Merry Christmas

"The FIRST with the LATEST" United Press Service NRA

People's Paper for All Orange County

Santa Ana Register

Daily Evening

FINAL EDITION

VOL. XXX, NO. 22 | Leading daily Orange Co., pop. 120,000; Santa Ana pop. 31,000. Established 1905; "Blade" merger, 1918. | SANTA ANA, CALIFORNIA, | MONDAY, DECEMBER 24, 1934 | 18 PAGES | 3c Per Copy. 65c Per Month

COAST TRADE BETTER THAN 1929

Sublime Peace Of Christmas Grips Entire World

THOUSANDS WORSHIP AT BETHLEHEM

Pilgrims From All Parts Of World Gather Today At Jesus' Birthplace

WARS ARE FORGOTTEN

Shepherds In Field Watch Flocks As Worshippers Congregate For Prayer

BETHLEHEM, Palestine, Dec. 24.—(UP)—The wars and quarrels and economic stress of the world were forgotten here tonight in the sublime peace of another Christmas eve.

Pilgrims from the four corners of the earth gathered to worship the Prince of Peace and Saviour of Mankind, who was born in a manger in the hills "because there was no room for them at the inn."

The great influx of pilgrims seemed to indicate the growing desire for "peace on earth, good will to man." Truly, there was no room for many of them at the inn, here or in Jerusalem, and many found accommodations at hotels in Tel-Aviv on the coast.

For the first time, millions throughout the world who have not been fortunate enough to make the pilgrimage to Christ's birthplace will hear the ceremonies in the spacious, raftered Church of the Nativity, in the center of which stands the sacred grotto built on the legendary spot of the manger. Wireless will carry the singing of the choir and the ringing of the bells of adoration to many lands.

Thousands Pray

All day there was an unending stream of pilgrims from Jerusalem. In centuries past they came afoot and on muleback. In more recent times, tumble-down cars and horse vehicles brought them along the paths trodden through centuries into wide roads.

Today they sped in modern busses and shining motor cars along two wide, macadam roads, wire-fenced and electrically lighted, leading straight from Jerusalem to Bethlehem.

But the spirit remained the same. The tiny hill town was crowded

(Continued on Page 2)

GIRL LOSES FIGHT TO REMAIN ALIVE

MUSKEGON, Mich., Dec. 24.—(UP)—Christmas is over for Donna Davis Shaw. She died last night.

Donna won an international host of friends before a cancerous growth on her left eye killed her. She was 5 years old and she cried only occasionally during 18 months of pain.

Thousands of persons, reading of her hopeless case in newspapers, wrote her notes of cheer. Hundreds more helped Santa Claus and her parents to give her such a Christmas as few children ever enjoy.

Surgeons who removed Donna's eye after a dog scratched the lid, and then found a malignant infection still spreading, told Mr. and Mrs. J. Warner Shaw months ago that they were helpless.

YULETIDE MESSAGE IS SENT BY BYRD

NEW YORK, Dec. 24.—(UP)—Rear Admiral Richard Byrd, from his headquarters camp in Little America, today transmitted a holiday message to the American press, through MacKay Radio. His message read:

"On behalf of the members of this expedition, may we wish the editors and staffs of the press associations and newspapers of the United States which have so generously helped to make known to the public the scientific purposes of this expedition, a Merry Christmas and a Happy New Year."

MAIL HEAVIEST IN HISTORY OF LOCAL OFFICE

Clerks Working Night And Day To Take Care Of Christmas Rush

RUNNING at top speed, the Santa Ana postoffice is busier this Christmas than at any time in its history, it was learned today.

Superintendent of Mails L. F. Harvey announced today that yesterday was the busiest Sunday the postoffice has had in many years. A total of 10,000 letters and cards were run through the cancelling machine. Cancelling is running from 2500 to 6000 more each day during the Christmas rush than last year, Harvey said. Harvey and C. C. Langley, foreman, both of whom have been with the Santa Ana postoffice more than 30 years, declare mails are the heaviest in the history of the office and the delivery also is the best.

Regular and special employes of the postoffice are working night and day to effect completion of the Christmas rush. Carriers in the residential sections worked last night from 4 to 10 p. m. getting their mail ready, and then left on their delivery routes at 6:30 a. m. This was done in order to make a second delivery today, if possible.

Trying to get every Christmas parcel to the home where it is directed, a total of 14 cars will be delivering Christmas packages here tomorrow on Christmas day, Harvey said. There is a big increase in volume over last year, he said.

At the same time, Assistant Postmaster Flake Smith announced that on Saturday night, when he checked figures, postal receipts amounted to $17,514.88 so far this month, as compared with $15,474.68 at the same time last year, or an increase of $2040.80.

By far the busiest window at the postoffice today was the general delivery, for the reason that it is to that window that persons who were not at home when an effort was made to deliver parcels are directed to go.

In order to give those who were not at home when delivery was attempted an opportunity to secure their parcels before Christmas, the general delivery window will be open tonight from 7 until 8:30 o'clock.

The office will be closed tomorrow. Special delivery mail will be delivered, and so far as the work can be done by substitutes a delivery of ordinary parcels will be made tomorrow morning. All regular employees will be off duty tomorrow.

GLORIA VANDERBILT HAS BUSY HOLIDAY

NEW YORK, Dec. 24.—(UP)—Ten-year-old Gloria Vanderbilt today belonged to "Auntie." Yesterday she belonged to "Mumey" and tomorrow she'll belong to "Mumey" again.

It was a tired, solemn-faced little girl who was taken by limousine last night from the townhouse of her mother, Mrs. Gloria Morgan Vanderbilt, to the Long Island estate of her aunt, Mrs. Harry Payne Whitney. Early tomorow morning the limousine will bring her back, but tomorrow night it will take her to Long Island again.

Under the order of Justice John F. Carew settling the dispute of aunt and mother over her custody, little Gloria must spend five days a week withm Mrs. Whitney, weekends with her mother. On Christmas, however, she must be with Mrs. Vanderbilt.

PASSES ON

Former Gov. George W. P. Hunt, of Arizona, who died unexpectedly at his home in Phoenix this morning.

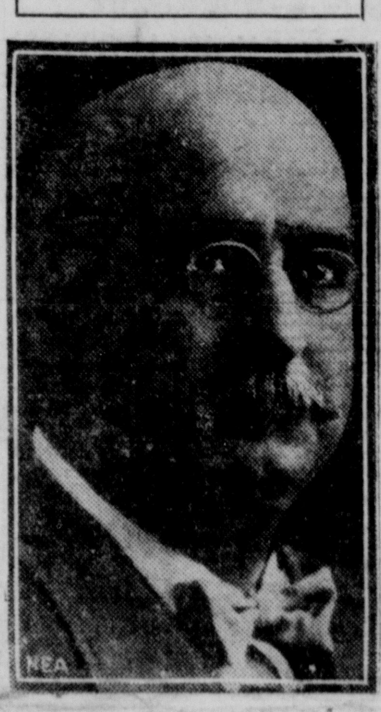

INTERNATIONAL POLICE GUARD PEACE IN SAAR

Will Patrol Valley Until After Prebiscite Held On January 13

SAARBRUCKEN, Dec. 24.—(UP)—Soldiers of four nations took their posts today to act as international policemen for the League of Nations until after the plebiscite Jan. 13 on which hinges the future of this rich little pawn of European politics.

British soldiers were in the north, Italians in the Saar Valley Swedes on the west frontier facing France, Dutch on the east opposite Germany.

There were 3,500 troops altogether and 1,500 more are coming. With 500 foreign newspaper correspondents present and thousands of former Saar residents returning to vote, the merchants were sure of a happy Christmas. Though the official German attitude is one of mourning at the "invasion" of the territory by outlanders, the merchants did not attempt to hide their delight.

A contingent of 350 residents of the United States arrived yesterday and received an enthusiastic greeting by a crowd at the railway station after their journey through Germany. Their welcomers sang Deutschland Uber Alles and shouted "hoil Hitler." Leaders of Nazi organizations formally made them welcome.

There were rumors yesterday of an attempt to wreck a train bearing Italian troops through France. Denying the rumors, French police said that a man found wandering on a railway track near Kalhausen, in Lorraine, and unable to explain his presence, was arrested. He was found to be a vagabond, they said.

$24,000 IN BONDS TAKEN BY BANDITS

WICHITA, Kan., Dec. 24.—(UP)—Three bandits invaded a farm home near Stafford early today, shot two men and beat a third, and escaped with $24,000 in bonds.

August Reiter, wealthy bachelor farmer, was near death in a hospital at Great Bend from a bullet wound in the abdomen. His brother, Otto, suffered a bullet wound in the head. John Schriner, a neighboring farmer, was beaten

ROOSEVELT IN GREETINGS TO NATION TODAY

Christmas Eve Message Is Hope For Courage And Unity By People

WASHINGTON, Dec. 24.—(UP)—President Roosevelt in greetings to the nation this Christmas Eve expressed hope that the spirit of this Christmas be one of "courage and unity".

"It is the way to greater happiness and well-being," the president said. "That is, I believe, an important part of what the maker of Christmas would have it mean."

From services at the lighting of Washington's community Christmas tree in Lafayette park, across Pensylvania avenue from the White House, Mr. Roosevelt sent his greeting:

"I wish you one and all, here and everywhere, a very, very merry Christmas."

The year, he said, has seen fulfilment of many things that were mere hopes a year ago, and "this year again we are entitled to new hopes and new anticipations."

The president's Christmas eve message:

Text of Message

"This is the second year that I have joined with you on this happy occasion. Then, as now, with millions of others we celebrate the happy observance of Christmas.

"The year toward which we looked when with anticipation and hope has passed. We have seen fulfilled many things that a year

(Continued on Page 2)

WHITE CHRISTMAS PROMISED NATION

WASHINGTON, Dec. 24.—(UP)—A "white Christmas" was held out as a distinct probability for a majority portion of the United States by the Weather Bureau today.

"The outlook is for snow Monday in northern New York and New England," the report said. The bureau predicted either snow or rain for the region between the Great Lakes and the Atlantic seaboard.

It will be colder tonight in the Ohio valley, the lower lake region and the Appalachian region, the bureau predicted. The cold will extend by tomorrow to the Atlantic and throughout New England.

Rain or snow was predicted for tonight in south Atlantic states, Tennessee and the Ohio valley. The bureau forecast snow tonight or tomorow in the lower lakes region, in Atlantic states and the north portion of the south Atlantic.

THREE CHILDREN AND PILOT OF PLANE KILLED IN CRASH

Posse Finds Wreckage In Deep Canyon

Four Apparently Instantly Killed When Plane Hits Side Of Mountain

ELKO, Nev., Dec.—24.—(UP)—Searchers today found a plane, missing for almost 24 hours, a mass of wreckage against the side of a deep snow covered canyon, with its pilot and three youthful passengers dead.

The canyon is located 25 miles north of Mountain City, home of the three children. They had been returning to their homes there by plane when the crash occurred.

H. J. Rutherford, a resident of the district, lead searchers into the area early today and came upon the debris. The biplane apparently had crashed against the canyon wall while traveling at high speed and the occupants killed instantly.

The dead:

Pilot Floyd De Long, operator of a freight and passenger air service between Elko and Mountain City.

June Stinton, 16, and her brother, Donald, 13, children of Mr. and Mrs. Thomas Stinton, prominent Mountain City ranchers.

(Continued on Page 2)

ATTEMPT MADE TO KILL WAR MINISTER

ATHENS, Dec. 24.—(UP)—An attempt to assassinate Minister of War George Kondylis was averted today when explosives inserted in a book, said to have been a Christmas present, failed to explode when the package was opened.

An unidentified man delivered the package addressed to Koneylis to the war office. The package contained the book, written in English. Its interior had been carefully cut out and the explosive inserted.

EX-GOVERNOR HUNT OF ARIZONA DIES

PHOENIX, Ariz., Dec. 24.—(UP)—Former Governor George W. P. Hunt, 75, seven times chief executive of Arizona, died today.

Although Hunt had been ill for some time, his death was unexpected. He had seemed improved yesterday.

Hunt retired from office in 1933 and was succeeded by Dr. B. B. Moeur. He attempted a political comeback this year, but was defeated in the primaries by Moeur.

SALVATION ARMY CHEER FUND PASSES $500 MARK; 2000 TO BE MADE HAPPY ON CHRISTMAS

THE HEARTFELT thanks of about 2000 persons will strike a responsive chord in the hearts of persons and firms in Santa Ana who have contributed generously to the special Salvation Army Christmas fund which climbed over the $500 mark at noon today.

The thanks and appreciation of the 2000 persons who now will enjoy a real, substantial Christmas dinner from the funds collected through The Register in following out a suggestion made by the Rev. Perry F. Schrock, will find full expression in realization of the true spirit of Christmas.

Residents and firms in Santa Ana responded to the need of local families whose main worry was not to disappoint hundreds of children, by donating a total of $507 at noon today in The Register fund for the Salvation Army. Other generous persons had contributed about $655.60 in the Christmas kettles stationed about town by the Salvation Army, making a total of $1162.60 available for brightening the lives of worthy families tomorrow.

Beatrice Gonzales followed the example of Bobbie Lou Hathaway, who brought her quarter to The Register yesterday, by sending in a quarter, sewed up securely in a piece of cardboard, in an envelope. Beatrice praised the spirit of helpfulness and love for humanity which characterized Bobbie's action.

(Continued on Page 2)

POPE PIUS MAKES ELOQUENT APPEAL FOR PEACE; REBUKES NATIONS PREPARING FOR WAR

VATICAN CITY, Dec. 24.—(UP)— Pope Pius made an eloquent appeal for peace today in responding to the Christmas good wishes of the College of Cardinals, assembled in the Consistorial Hall.

"If there were some one who was a victim of suicidal or homicidal mania and hence was desirous of provoking war my appeal to the Almighty would be:

"'Disperse, Oh God, all peoples who want war.'

"Several statesmen during the year have said that an increase in armaments would give the best assurance of peace. We wish that were true."

"We want peace," the pontiff continued. "We bless peace. Peace, peace, peace."

The pope spoke for 20 minutes in response to Cardinal Granito's address of Christmas and New Year's wishes. With reference to the moral state of the world, he said:

"Extension of the jubilee year is an opportune provision, especially at a time when various currents against the redemption of Christ are being attempted.

"Such attempts, after 19 centuries of the redemption of Christian life and safety, represent a renewed proclamation of a moral and social state of paganism. For this reason, we recommend that all good children pray for all lost souls."

The pope issued a veiled rebuke to Hitlerite Germany when, dealing with the success of the recent international judicial congress in Rome he said:

(Continued on Page 2)

SENATOR GLASS FIRES ATTACK ON "WISE MEN"

Flays Unwarranted Tampering With Legislation On Banking

WASHINGTON, Dec. 24.—(UP)—In a letter punctuated by acrid phrases, Sen. Carter Glass, D., Va., today denounced the "wise men" of Washington for "unwarranted tampering with bank legislation."

The "unreconstructed rebel" — President Roosevelt's endearing term for the peppery little Virginian— lashed "sub-professors" and "embryonic solons" for what he termed "usurpation of legislative authority."

The letter to C. S. Hamlin, secretary of the Federal Reserve board, charged the Federal Deposit Insurance corporation had acted illegally in ordering member banks and trust companies to reduce interest rates on time and savings deposits from 3 to 2½ per cent, effective Feb. 1, 1935.

Sen. Glass revealed he had asked the FDIC by what legal authority it proposed " to exact any such requirements from non-member state banks." He said the FDIC general counsel admited he was "unable to find any legal justification" for the offer.

"The chairman of the corporation frankly admitted to me that he could cite no legal authority for such action and confessed that the corporation 'was kating on thin ice,'" Glass wrote. "The corporation counsel frankly said the action was 'subject to serious question.'"

Only congress, Glass wrote, has authority to legislate upon the subject involved, and "congress distinctly did not authorize any such action by the FDIC in respect to non-member banks." On the contrary, he said, the statute expressly forbid any such action.

"We seem, my dear sir, to have reached a stage in public affairs where every little sub-professor brought to Washington, however destitute of practical business acumen, is supposed to know more in a fortnight about banking and financial problems than the president of the United States, the seasoned officials and the federal reserve system and members of congress who for many years have been keen observers of banking practices and intimately identified with financial measures," Glass wrote.

LATE NEWS FLASHES

WICHITA, Kans., Dec. 24.—(UP)—While flames licked at the telephone exchange building today, **Mrs. James D. Alley stuck to her** switchboard and won credit for saving the little town of Derby near here from fire. She rang the bells on all her lines, summoning 200 persons to the scene.

WASHINGTON, Dec. 24.—(UP)—President Roosevelt played Santa Claus today to the White House office staff. He received more than 100 workers at noon and presented each an autographed copy of his book "On Our Way."

SEEK TO AVOID WAR ON BORDER AT MANCHUKUO

Conversations Opened In Effort To Prevent Armed Conflict Today

TOKYO, Dec. 24.—(UP)—Conversations between Manchukuo and Soviet consular authorities sought today to settle ownership of a sandy island, claimed by both countries and reportedly occupied by Soviet troops.

The island was formed by a change in the course of the Wusekon river near Tungning, on the eastern Manchukuo border northwest of Vladivostok.

Although some sources said Soviet and Manchukuan troops had clashed over possession of the island official circles generally denied the report. In Hsinking, Manchukuan capital, it was insisted that the dispute was being settled through the regular channels. The Japanese foreign office said it had no reports of a battle. The Nippon Dempo News agency was unable to verify rumors of fighting.

The border question has been a source of numerous disputes between the Russians and the Manchukuans. The latest disagreement which dates from last October, has increased demands that the two nations determine a permanent boundary.

It was reported unofficially here that Soviet soldiers are willing to withdraw from the disputed strip but are not willing to surrender their firearms. It was understood the Russians erected barbed wire entanglements around the island to solidify their position when they took possession of it.

The foreign office, the Manchukuan government and other authorities appeared to regard the incident as not of any serious consequence.

MRS. ROOSEVELT IN SANTA CLAUS ROLE

WASHINGTON, Dec. 24.—(UP)—Mrs. Franklin D. Roosevelt today helped Santa Claus distribute gifts to 1400 needy children.

The youngsters and their parents filled the biggest theater in town for the Central Union mission's party.

The sound of sleigh bells was heard, and Santa Claus arrived on a stage which was piled high with large gay cretonne bags filled with all kinds of toys and various useful presents for children who might otherwise find it a cheerless Christmas.

Mrs. Roosevelt broadcast a "Merry Christmas," talked with as many of the children as could get on the stage with her, and handed out the first bags of presents.

Later today, Mrs. Roosevelt will help the Salvation Army's Santa Claus distribute hundreds of baskets of food and toys.

BUSINESS IS REPORTED TO BE HEALTHY

Shopping Centers Crowded As Buyers In Rush To Finish Trading

MAILS ARE OVERTAXED

Railroads Report Traveling Equal To That Or Even Better Than 1929

(Copyright, 1934, by United Press)

NEW YORK, Dec. 24.—(UP)—Throngs moved into the nation's shopping centers today on a last-minute buying surge which climaxed the most bountiful Christmas trade since the early days of the depression.

Stores were jammed, mails overtaxed with Christmas gifts and messages. Railroads reported a Christmas- travel rush equal to that of 1930.

Dun and Bradstreet, Inc., in a review of conditions prior to the last week of shopping, said this year's trade was 20 to 30 per cent ahead of 1933 and the best figures since 1930. In some districts—particularly Pacific Coast cities—trade is even better than in 1929.

The New York federal reserve bank reported trade in the metropolitan district for the first 12 days of the month was 12.7 per cent greater than 1933 and the spread between liquor sales and other merchandise was very small, compared with a wide spread in recent months.

16 Per Cent Increase

The National Retail Dry Goods association in a mid-month survey of trade in 70 key cities, reported an increase of 16 per cent over a year ago.

The Dun and Bradstreet, Inc., compilation of bank clearing in major cities showed for the week end last Wednesday, a total of $6,160,688,000, or a gain of 32.5 per cent over the 1933 period. It was the best total of clearings in

(Continued on Page 2)

THREE LOSE LIVES IN SOUTHLAND FOG

LOS ANGELES, Dec. 24.—(UP)—Fog, which paralyzed harbor shipping in the heaviest blanket in years, lifted slowly today, leaving three persons dead as result of the thick pall.

Blinded by the impenetrable haze, Elmer R. Hunt, 29, of Pasadena, drove his automobile off E Pier into 40 feet of water. Hunt saved himself but his wife, Sabina, and their two children, Arthur, 3, and Helen Elizabeth, 1, were drowned. Their bodies were recovered.

Not a ship moved out of port as the fog thickened early last night. Harbor lights were obscured and incoming vessels had extreme difficulty negotiating a landing. The Panama-Pacific steamer Pennsylvania required several hours to nose past the breakwater.

The Santa Paula sought to clear port but dropped anchor in the outer harbor. The President Hoover was delayed several hours before it could reach open sea.

Smaller craft dared not move.

Register Not To Publish Christmas Day

There will be no edition of The Register on Christmas day.

The Register in keeping with other places of business will be closed all day. The city and county offices, banks and other financial institutions also will be closed.

There will be no regular mail deliveries tomorrow but special delivery packages and letters will be delivered.

COAST TRADE BETTER THAN IN YEAR 1929

(Continued from Page 1)

three years and indicated a wider spending power.

Post office authorities report Christmas spending is much greater than in 1933 with some estimates indicating the mail at 25 to 30 per cent greater than last year. The jam is so great in New York City that private trucks have been wheeled into service for mail deliveries with great motorized beer trucks serving as mail carts.

The buying has spread into all sections, with even luxuries getting considerable patronage. One Fifth avenue jeweler last week reportedly disposed of a $100,000 diamond necklace, the first sale of such value in several years. Another Fifth avenue shop reportedly made up a sable coat valued at many thousands of dollars, the first full sable coat in some years. Silver companies report Christmas buying has been tremendous while the automobile turnover this year is improved. Some of this Christmas turnover has resulted in major companies reporting the heaviest advance orders for 1935 models in history.

While New York City is enjoying its greatest Christmas rush since 1930, other cities are reporting a similar rush. Atlanta, Ga., trade is dating back to 1929 as is the Pacific Coast. Kansas City, St. Louis, Chicago and other midwest centers report Christmas trade the heaviest since 1930. In New England, where textile difficulties have retarded business slightly, business reportedly is excellent and some merchants report their Christmas trade is the best since 1930.

Added to this, railroads are reporting the greatest Christmas business in several years. Extra cars, sections and trains are being added to carry the shoppers and Christmas visitors. Steamship companies report almost a peak load of Christmas gifts from Europe while the United Air lines reported its traffic to the Pacific Coast—mostly shoppers who were in New York and waited until the last minute before going home—was 25 per cent greater than last year.

ROOSEVELT IN GREETINGS TO NATION TODAY

(Continued from Page 1)

ago were only hopes. Our human life thus goes on from anticipation and hope to fulfillment. This year again we are entitled to new hopes and new anticipations.

"For all those who can hear but not see this gathering, let me explain that here before us in the park in front of the White House is the monument of a man who will live forever as the embodiment of courage—Andrew Jackson. His was a long, long life in the public service, distinguished at all times by a chivalrous meeting of problems and difficulties that attended that service; a fast belief in people and a profound love for them. His patriotism was unstained and unafraid. Carved into that monument is his expression of the necessity for union. That message grows in importance with the years.

Union of Hearts

"In these days it means to me a union not only of the states but a union of the hearts and minds of the people in all the states and their many interests and purposes, devoted with unity to the human welfare of our country.

"Just across the street is the house he occupied one hundred years ago, the house the people of the country have built for their presidents. From its windows I see this monument to this man of courage. It is an inspiration to me as it should be to all Americans.

"And so let us make the spirit of the Christmas of 1934 that of courage and unity. It is the way to greater happiness and well-being. That is, I believe, an important part of what the maker of Christmas would have it mean.

"In this sense, the Scriptures admonish us to be strong and of good courage, to fear not; to dwell together in unity.

"I wish you one and all, here and everywhere, a very, very merry Christmas."

No gem is as rare as a flawless emerald.

POPE PIUS MAKES ELOQUENT APPEAL FOR PEACE; REBUKES NATIONS PREPARING FOR WAR

(Continued from Page 1)

"The congress served to remind the world that the Catholic church equipped it with the benefits of Christian law. That is especially noteworthy in the present age, when we are compelled to hear such topics as "right of race and nationality' almost as if law and justice could be based on any particular claims."

The pope also expressed grief that reports of war and strife were circulating, especially on Christmas eve, when the world should resound to the creed of the gospel.

"Never before, my beloved children," he said, "was there a greater reason for making the words of the gospel our daily prayer and our incessant hope."

The ceremony occurred in the consistorial hall, where the pope occupied his throne. The cardinals sat on gilded, red-plush ceremonial chairs placed in horseshoe fashion around the throne. The prelates of the Roman curia and various lay dignitaries, accompanied by secret and honary sword and cape chamberlains, were in the background.

When the pope had finished his speech, he imparted the apostolic blessing and the cardinals filed before the throne, where they knelt and kissed the pope's ring. The prelates and law dignitaries followed.

On Christmas the pope celebrates three masses during the night in his private chapel. Few persons are privileged to attend.

SALVATION ARMY CHEER FUND PASSES $500 MARK; 2000 TO BE MADE HAPPY ON CHRISTMAS

(Continued from Page 1)

See what these 400 deserving but underprivileged families will have for dinner now that the response has been so generous: meat, butter, beans, Irish and sweet potatoes, celery, carrots, oranges, apples, nuts, cranberries, corns, peas, sugar, coffee, flour, candy, milk, bread, turnips and canned fruit. A meal prepared from these items will do much to banish gloom which otherwise might make a dispirited Christmas.

Capt. C. W. Gallipo, head of the Salvation Army activities in Santa Ana, took this opportunity to express his gratification and appreciation for the wonderful aid extended by residents and firms in the city. He pointed out that had it not been for the aid of these people, it would not have been possible to have given the relief needed and to gladden the hearts of tiny tots and their parents.

Captain Gallipo said that besides the 400 baskets to be given out by the Salvation Army, the Elks club will give out about 150 baskets, and other churches and organizations enough so that a total of about 650 baskets will be given out. The Salvation Army is acting as a clearing house for the other organizations, to avoid duplication of effort.

Previously acknowledged	$432.60
Moving Picture Operators Union No. 504	10.00
Bryan Bostick	2.00
A friend	1.00
A friend	1.00
A friend	1.00
A friend	1.00
A friend	1.00
J. P. Baumgartner	5.00
A friend	1.00
T. J. Hunter	1.00
A friend	2.15
Kappa Alpha Pi	1.00
Mr. and Mrs. L. Thomas Butt	2.00
A. L. Lounsbury	1.00
H. E. Rader	1.00
A friend	15.00
Beatrice Gonzales	.25
H. E. Wagner	5.00
A friend	1.00
Bank of America	5.00
A friend	2.00
Hugh J. Lowe	4.00
William Wagner	5.00
A friend	1.00
Grand total	$507.00

POSSE FINDS WRECKAGE IN DEEP CANYON

(Continued from Page 1)

Ruth Womack, 13, daughter of Claude Womack, Mountain City resort owner.

The children were en route to Mountain City from Elko after attending a funeral here Saturday for Pule Stinton, 17, a brother and friend. Their parents flew home safely in another plane.

Lost in Fog

De Long apparently became lost in the heavy mist and rain squalls that swept the region between North Fork, half way between Mountain City and Elko, yesterday.

He had been flying low in an effort to get his bearings, according to a reconstruction of the crash by searchers, when the plane struck the canyon wall with great impact.

The crash occurred near the head of the deep canyon, about one-quarter of a mile from the bottom. Had De Long been flying a few hundred feet higher he probably would have escaped from the canyon, Rutherford said.

Searchers had to battle through heavy snows for 7 miles before reaching the nearest telephone and inform the already saddened Stintons that their two other children had been killed.

The bodies will be carried down the canyon slope to waiting sleighs at the bottom. From Owyhee canyon sleighs will convey the bodies to North Fork where automobiles will bring them to Elko.

More than 100 men had tramped through the snow-covered mountains between North Fork and Mountain city, trying to locate the missing plane during the night and early today.

Misses Landmarks

It remained for Rutherford, a long-time resident of the district, to find the plane. He believed that with the usual landmarks blotted out by the mists, De Long had flown beyond Mountain City, not knowing he was going too far.

Lonely Owyhee canyon is located near the Nevada-Idaho border.

Nine airplanes, including an army plane from Salt Lake City and three transport planes owned by Floyd Bennett of Boise, Ida., also searched the district without success. A United Air Lines passenger plane spent more than an hour and a half over the region during the morning aiding the search.

The Stinton and Womack families were prostrated by the tragedy. The elder Stintons had left the children, subdued but happy over the prospects of Christmas, Sunday noon at Elko. The Stintons in a plane piloted by Newton Crumley, last saw the De Long plane just after entering the mists above North Fork.

Crumley said De Long appeared to be having difficulty at that time in following the usual aerial route between the two communities. He saw De Long swerve from the course just before the plane was lost to sight.

WILL ROGERS SAYS:

BEVERLY HILLS, Dec. 24. (To the Editor of The Register:) For international wars this Sunday morning we have Russia and Japan. For civil war we have Donald Richberg versus Hugh Johnson. Both wars are rather similar in that there is really a third party mixed up in 'em. Russia's and Japan's argument is over Manchuria, and Richberg's and Johnson's is over what the Saturday Evening Post can say. Richberg says if Johnson tells the truth about him, he has to prove it, and Johnson says that he can lie about him, and still prove it. There ain't nothing that breaks up homes, country and nations like somebody publishing their memoirs.

Yours,

WILL ROGERS.

MAKE CHANGE IN TRASH COLLECTION

Because both Christmas Day and New Year's Day fall on Tuesday, new arrangements for collecting trash were announced today by City Engineer J. L. McBride.

No trash collections will be made on either holiday, which affects the southeastern district of the city, including area south of Fourth street and east of Main street. The trash crews will double up on shifts and routes during the remainder of the week following each holiday so that all trash will be collected within a few days.

There will be no interruption in garbage collections, it was announced.

SUBLIME PEACE OF CHRISTMAS GRIPS WORLD

(Continued from Page 1)

today with pilgrims from all over the world. They came by thousands—Abyssinian Christians, Anglo-Saxons, Armenians, Roman Catholics and innumerable other sects worshipping Christ, dressed in a myriad of colors and costumes and speaking as many languages as were heard in the Tower of Babel.

All hoped to be admitted to the sacrd grotto, but it is so small that it barely holds six people at a time, so that many of them may be disappointed.

In the church there was a hushed rustle of activity as the pilgrims paused momentarily before the grotto, knelt for a brief moment of prayer in the time-worn pews of the church, and passed out into the bright, glittering coldness of the Palestinian winter.

Until midnight and long past it, they will press forward for a brief glimpse of the Grotto where the son of man first saw the light of day, lit by dim jeweled lanterns which throw a soft glow over the ancient paintings and frescoes and the metal star emblazoned in the floor, reading in later, "Here, of Mary the Virgin, was Jesus the Christ born."

The ceremonies start at midnight (5 P. M. EST.). When they are finished, the pilgrims, under the same stars that guided the three wise men, will flow back to Jerusalem, carrying with them for another year the ineffable peace of mind of true worship.

In the fields around them, as they plod the side of the road or pass swiftly in cars, the shepherds will be watching their flocks, just as they did nearly 2,000 years ago when the angels appeared and sang of peace—a song that in this one spot on earth seems to linger for timeless eternity.

TO YOU

We extend Greetings of the Season and all the good things that go with it

FOR ourselves we desire more and more to merit the continued patronage and good will of our friends and customers to many of whom we have extended the Season's Greeting each year for 31 years.

Hugh J. Lowe

Men's Wear—Boy's Wear

109 WEST 4TH. ST.

BATTLES OCTOPUS IN CARMEL WATERS

CARMEL, Cal., Dec. 24.—(UP)—Giant octopi, lurking in the blue waters of Carmel bay, today, increased the perils of the search for the body of Mrs. Eliot Boke Schaffner, missing Carmel woman.

One of the devilfish attacked Oscar Lagar, a diver, while he was working in one of the crevasses on the floor of the bay.

Lagar succeeded in killing the octopus but had a close call as he hadn't time to jerk the lifeline to signal his helpers to pull him to the surface before the devilfish struck.

"I was lucky to be able to reach my knife," Lagar said. "The thing had me in its grip but I was able to slash it and it collapsed."

WEBB OPPOSED TO MOONEY'S RELEASE

WASHINGTON, Dec. 24.—(UP)—One of the most voluminous briefs to be filed with the supreme court in years was submitted to the clerk of the tribunal today by Attorney General U. S. Webb of California in connection with the habeas corpus plea of Thomas J. Mooney by which the noted prisoner seeks to obtain his release from San Quentin prison.

The brief is an appendix to a smaller one filed last week. It contains 459 printed pages which give an historical account of Mooney's fight for release.

The volume contains the opinions of all the lower courts which acted on the case and the statements of Governors C. C. Young and James Rolph jr., in refusing to pardon Mooney. An account of the Preparedness Day parade bombing and the testimony on which Mooney was convicted is included.

COURT ACTION MAY FOLLOW CAFE FIGHT

A fight in Curley's cafe on West Fifth street early yesterday morning sent one man to the Orange County hospital and may result in court appearances for some of those involved, according to police reports.

Edward Robles, 22, and John Jiminez, both of El Modena, came to the cafe about midnight Saturday with two companions, Robles declared. Jiminez became engaged in a fight with several other Mexicans in the cafe and during the excitement, Robles was hit over the head with a club by Jack Castillo, proprietor of the cafe, according to the story told police by Jiminez.

Robles was taken to the Orange County hospital for emergency treatment and Jiminez declared he would file assault charges against Castillo, according to police reports.

County Suits Ask Removal of Trees

Three suits were filed today in superior court through the district attorney's office, to remove abandoned trees on Orange county property, as either infected with scale or as host to such pests. Action was taken under the agricultural code statutes.

Property at Brea belonging to Irene Jeffs and occupied by Mr. and Mrs. Charles C. Robinson was involved in one action. Another was brought against property at Berryfield belonging to Charles J. Christensen. The third affected five acres in the Golden State tract east of Anaheim belonging to Pauline Campbell, Mina Thornton and others.

ASKS DIVORCE

Mrs. Elizabeth C. Mann has filed suit in superior court against Henry J. Mann, asking a divorce on the grounds of alleged cruelty. They marired at Long Beach November 27, 1933, and separated April 25, 1934. Mrs. Mann charged that her husband was neglectful and sullen, failed to pay his bills, and would not look for work. When she finally became ill and her mother took her home, her husband paid no further attention to her and did not support her, she alleged.

The number of unmarried women between 30 and 50 years of age is stated to be the highest ever reached, due in a great part to the losses of man-power in the World War.

Rescinds Order On Birth News From Hospital

Rescinding an order made Friday that newspapers were not to receive birth notices from the Orange County hospital, Superintendent Dr. Harry Zaiser today explained his first action.

Some physicians and patients had objected to the publication of birth notices, Dr. Zaiser said, and asked that the notices be withheld by hospital authorities. Dr. Zaiser's order was the result, but the suspension was lifted today.

Spark Plugs Worth $59.45 Are Stolen

Ninety-three spark plugs, valued at $59.45, were stolen from the General Petroleum Oil company service station at Seventeenth and Broadway early Saturday morning, it was reported to police over the weekend.

The thief used a large iron bar to break the lock and glass in the door, it was reported by police. Nothing else was taken from the station, although other valuable merchandise was accessible.

FOR WANT ADS Telephone -87-

We Wish All Our Friends and Customers a Very

Merry Christmas

DON'T FAIL TO READ

Our advertisement in Wednesday's Register announcing our Year-End Sale. Featuring the most phenomenal values in women's wearing apparel ever offered in Santa Ana.

ALMQUIST

105 W. Fourth Street — Santa Ana

Greetings

WE Wish All Our Friends and Customers a Very Merry Christmas and a Prosperous New Year

Goodrich Silvertown Stores

1st and Broadway — Santa Ana

ORVAL LYON — E. L. HEISS
R. E. LANE — A. P. NORTON
R. M. HEARNE — V. E. COX
G. D. NELSON — E. S. WADDLE

County Officials Report New Taxpaying Record

The Weather

SANTA ANA TEMERATURES
(Courtesy First National Bank)

Today—62 at 11:45 a. m.
Sunday—High, 70 at 1 p. m.; low, 47 at 2 a. m.
Saturday—High, 70 at 1 p. m.; low, 56 at 3 a. m.

Los Angeles and vicinity—Fair tonight and Tuesday; little change in temperature; gentle to moderate northwest to northeast wind.

Southern California—Fair tonight and Tuesday; no change in temperature; moderate northwest wind off the coast.

San Francisco Bay Region — Fair tonight and Tuesday; local morning fogs; no change in temperature; gentle northerly wind.

Sierra Nevada—Fair tonight and Tuesday, but increasing cloudiness over northern ranges Tuesday;, no change in temperatures; gentle westerly wind.

TIDE TABLE

Dec. 24	Low	5:44 p. m.	-0.1 ft.
Dec. 25	High	12:35 a. m.	3.7 ft.
	Low	5:09 a. m.	2.7 ft.
	High	10:58 a. m.	4.8 ft.
	Low	6:16 p. m.	0.3 ft.
Dec. 26	High	1:15 a. m.	3.8 ft.
	Low	6:10 a. m.	2.7 ft.
	High	11:40 a. m.	4.2 ft.

Notices of Intention to Marry

Fred J. Connors, 29, Wanda L. Lynn, 22, Phoenix, Ariz.

Russell H. Creech, 23, Christine C. Govan, 20, Los Angeles.

John M. Le Duke, 23, Huntington Park; Bonnie D. Jones, 20, South Gate.

Salvador Leon, 26, Esther Chavez, 25, San Fernando.

Frederick J. Schambeck, 22, Irene Telford, 18, Los Angeles.

Glenn C. Tobias, 28, Opal Perry, 23, Los Angeles.

Arthur Valdez, 25, Goldie B. Bonner, 21, San Pedro.

Charles E. Weeber, 38, Mabel G. Wilson, 45, San Diego.

Marriage Licenses Issued

Jesse L. Looney, 28, Lillian L. Newman, 30, Los Angeles.

Leland R. Bonham, 20, Buena Park; Jane R. Parks, 18, Corona.

Harry G. Parker, 37, Grand Canyon, Ariz.; Ruth Stonebarger, 37, Santa Ana.

Mitchel Wyman, 24, Minnie Sandler, 19, Los Angeles.

Horace C. Hough, 48, Glendale; Mary B. Ormsby, 37, Los Angeles.

Henry H. Scott, 44, Nancy L. Gardner, 43, Los Angeles.

Harold J. Dunn, 26, Dove E. Bailey, 26, Los Angeles.

Ernst Kleine, 28, Edna M. Severin, 27, Fullerton.

Bryan Bayly, 21, Mildred Lewis, 18, Long Beach.

Paul Balderrama, 20, Epifonia De Leon, 18, Orange.

Wendall W. Gall, 24, La Della E. Bowen, 21, Riverside.

John C. Tarr, Jr., 24, Huntington Park; Elsie Bracewell, 18, Long Beach.

Kenneth R. Thienes, 24, El Monte; Sandra J. Sanderson, 24, San Fernando.

Julius F. Tuchler, 25, Estelle M. Litoff, 22, Berkeley.

Donald E. Dawley, 34, Sacramento; Dorothy A. Beals, 25, Santa Ana.

BIRTHS

DOMINGUEZ—To Mr. and Mrs. Alfonso Dominguez, 217 Santa Fe avenue, Fullerton, on December 24, 1934, at the Orange County hospital, a daughter.

Death Notices

A WORD OF COMFORT

A prolonged illness seems absolutely useless; the long hours of many days when you could do nothing seem to have been completely wasted.

At length the patient discovers that he has been thinking, feeling and praying about things which he had previously overlooked. His thoughtfulness and gentleness develop along new lines and new qualities of character emerge. From his sickbed he arises a finer man.

All this is true if a man admits God into his trials. It is the same way with his grief. Sorrow hurts terribly but it can show you and make you what God wants you to become.

VAIL—At her residence, 615 East Bishop street, December 23, 1934, Mrs. Eleanor L. Vail, aged 54 years. She is survived by a daughter, Miss Luetta Vail, of Santa Ana; a sister, Mrs. Ed Vail, of Orange, and five brothers, Ralph W. Schwantes, of Orange; Herbert Schwantes, of Minneapolis, Minn.; Hugo Schwantes, of Aberdeen, South Dakota; Harry Schwantes, of Fort Wayne, Indiana, and Ervin Schwantes, of Brainard, Minn. Services are to be held from the Winbigler Funeral home, 609 North Main street, Wednesday, December 26, at 2 p. m., the Rev. George A. Warmer, pastor of the First Methodist church, officiating. Interment in the family plot in Fairhaven cemetery.

BOERNER—At the home of his daughter, Mrs. Melvin Trickey, Dec. 24, 1934, Edwin A. Boerner, aged 73 years. Funeral services will be held Thursday at 2 p. m. from Smith and Tuthill's chapel, the Rev. O. Scott McFarland officiating. Interment Fairhaven cemetery.

"FUNERAL DIRECTORS"
"SUPERIOR SERVICE REASONABLY PRICED"
HARRELL & BROWN
Phone 1222 116 West 17th St

Flowerland
Beautiful Floral Tributes
Dainty Corsages
Artistic Floral Baskets and Wedding Flowers
Phone 845
Greenhouses 201 West Washington
Downtown store 510 No. Bdwy.

MELROSE ABBEY MAUSOLEUM
Entombment may now be made in this beautiful memorial edifice for as low as $97.50. Niches at $20. Liberal terms. Located on 101 Hiway between Santa Ana and Anaheim. Ph. Orange 131; Santa Ana 1337.

Court Notes

George Galloway, who was given a 30-day suspended sentence for drunkenness on Thursday, was brought into police court Saturday on another drunkenness count. He was ordered to serve the 30-day term but was given a stay of execution until Thursday at 4 p.m.

Silvester Gonzales was committed to the county jail for 7½ days for drunkenness by Police Judge J. G. Mitchell Saturday.

Charged with driving through a school crossing, Homer L. Reed paid a $8 fine in police court Saturday.

PERCENTAGE ABOVE FORMER PEAK OF 1927

Orange county taxpayers have broken all records in prompt and complete taxpaying this year, it was disclosed today when a survey indicated that 65 per cent of all real and personal property taxes for the full year of 1934-35 were paid with the first-half installment.

The previous peak in this respect was a 63 per cent payment in 1927, it was stated by tax officials.

County Tax Collector J. C. Lamb reported collections of real estate and secured personal property taxes totalling $2,372,595.02, which was 58.34 per cent of the year's total charge for that class of taxes, the year's total charge being $4,065,499.87.

Assessor James Sleeper collected a total of $792,384.24 in unsecured personal property taxes this year. Thus the total tax charged to the taxpayers was $4,857,884.11, and the total of Lamb's and Sleeper's collections reach $3,164,979.26, or 65 per cent.

To further indicate the eased situation with respect to payment of taxes, County Auditor W. T. Lambert, whose office handles tax redemption payments, reports that redemption of old taxes gone delinquent in former years, has been markedly heavy this year.

Commenting upon the cheerful and optimistic attitude of taxpayers this year, Tax Collector Lamb remarked that, "not only have we collected the money but we also have collected smiles and cheerfulness with it."

Edwin A. Boerner Dies at His Home

Edwin A. Boerner, 73, resident of Santa Ana for the past four years and of California for 14 years, died at his home, 1812 North Ross street, today following an illness of 10 days duration. He was a chemist by trade. Death was attributed to pneumonia.

He is survived by his daughter, Mrs. Melvin Trickey, at whose home he died.

Funeral services will be held Thursday at 2 p. m. from the chapel of the Smith and Tuthill Funeral home, Sixth and Broadway, with the Rev. O. Scott McFarland, minister of the First Presbyterian church, officiating.

Interment will be made in Fairhaven cemetery.

Police News

Dr. C. M. Baker, 112½ East Chapman avenue, Orange, had a valuable blue plaid blanket stolen from his car at Fifth and Main streets Saturday night, he reported to police.

Larry Lane, 611 West First street, had a radiator cap stolen from his car last night, according to police files.

Several sacks of oranges were stolen from the ranch of Mrs. H. T. Kump at Ball and Palm roads over the week end, it was reported to sheriff's officers.

Federal officers booked five men yesterday morning at the county jail. They were Angel Valenzuela, 28, Naota Nakamura, 32, Paul Soto, 19, Florencio Navarro, 22, and Lee Low, 40.

John Dillon and Phillip Miller charged with criminal conspiracy in connection with alleged short change activities in Santa Ana and Fullerton, secured their release from the county jail Saturday by posting $1000 bonds.

William J. Bridgeman, sentenced from Anaheim to serve 25 days in jail for drunken driving, paid the $48 balance of his fine and was released Saturday.

Local Briefs

The Minter street Townsend Old Age Revolving Pension plan club will not meet tonight as scheduled, but instead will meet December 31 at 7:30 p. m. in the First Methodist church, it was announced today.

• • •

The Rev. and Mrs. Frank Lindgren, of Calvary church, will be among Santa Anans listening with special attention to the Christmas radio party broadcast over KHJ tomorrow. Mrs. Lindgren's brother, Robert R. Birch, is accompanist for the Apollo choir which will sing during the Radio Christmas party broadcast from 11:30 a. m. to 2:15 p. m.

• • •

The city council will not meet tonight because of Christmas Eve. Since New Year's Eve also falls on a Monday, the regularly scheduled meeting night of the trustees, no meeting wil be held until January 7, unless a special session is called by E. G. Warner.

• • •

Sewell Noble, 14, broke a rib Saturday when he stumbled over a saw horse while playing volleyball. He was treated at the Orange County hospital.

• •

Mrs. Abigail M[illegible]ahon, 78, 847 South Lemon stre[illegible] Anaheim, is in a serious condition at the Orange County hospital from a broken hip received in a fall at her home Saturday.

Republican Heads Children's Bureau

Miss Katherine F. Lenroot (above), daughter of the former Wisconsin senator, is the new head of the Children's Bureau of the Department of Labor. Although a Republican, she was appointed to the post by President Roosevelt to succeed Grace Abbott, resigned, as a reward for 19 years of service in the bureau.

PAGEANT IS GIVEN BY YOUNG PEOPLE

FULLERTON, Dec. 24.—Before a large audience, a Christmas program was presented in Fullerton Christian church Sunday night, including a white gift program, "Come to the Manger" in two parts with 25 young people as members of the cast, and a musical program.

The musical program consisted of a number by the women's chorus, "The People Walked in Great Darkness." Louis Riehl took the solo part, "Hark the Glad Sound," "Angels from the Realms of Glory", "Behold I Bring You Glad Tidings" and "Glody to God" were sung by the choir, and "Hark the Angels Sing" by the woman's quartet.

Dorothy Shryrock sang a solo, "A Christmas Lullaby" by Wilson, and Donald Knowlton, and Margaret Knowlton played the violin obligato. A trio, Charles Wickett, John Raitt and Darrell McGavren, sang "Far Across the Desert Sands" and "Princes Three, Their Mission Done." The final number was "Blessed be the Name" by the choir.

Mrs. George Riehl directed the pageant.

MRS. CLARA WETZEL CALLED BY DEATH

FULLERTON, Dec. 24.—Mrs. Clara Wetzel, the widow of the late Hugo Wetzel, died at a local hospital yesterday after a prolonged illness. She was a pioneer of the district, having resided in Fullerton and Placentia regions more than 48 years. The family home was at 203 West Santa Fe avenue.

She is survived by two daughters, Mrs. Lee Hildebrand, of Modesto, and Mrs. Donald Pearce, of Oakland, and by two sons, Emil Wetzel, of Santa Ana, and Rudolph Wetzel of Fullerton, and by one brother, Robert Schaffer, of Los Angeles.

Holy Rosary will be recited at 7:15 o'clock tonight at the McAulay and Suters Funeral home. Mass will be read at 9:30 a. m. Wednesday at St. Mary's Catholic church and interment will be at Calvary cemetery, Los Angeles.

FREDERICK STUELKE HONOREE AT PARTY

FULLERTON, Dec. 24. — Mrs. Meda Gallagher and Mrs. J. R. Bentley, daughters of the honoree, entertained for Frederick Stuelke at a family dinner at the Stuelke home at 311 North Balcom Sunday noon. The occasion was a joint celebration of Christmas and of the 90th birthday of the father, who was born in Germany December 23, 1844, and is a veteran of the Civil war.

The seasonal exchange of gifts was held about the Christmas tree of the home following a turkey dinner.

Attending were a son, A. E. Stuelke, and his wife and his son, Richardt; another son, Arthur Stuelke, a granddaughter, Mrs. Burton Morley, and her husband, and their two children, Richard and Gordon, the honoree and the two hostesses, all of Fullerton.

COMMON COLDS
Relieve the distressing symptoms by applying Mentholatum in nostrils and rubbing on chest.
MENTHOLATUM
Gives COMFORT Daily

FOG AND HEAVY TRAFFIC CAUSE 8 ACCIDENTS

Heavy fog and heavy traffic over the weekend was responsible for at least eight wrecks in Orange county, which caused injury to 13 persons and sent one alleged drunken driver to the county jail.

Five persons were hurt Saturday night in a wreck on Huntington Beach boulevard near Oceanview, when cars driven by James Dunn, 52, and Ed P. Mitchell, 33, both of Huntington Beach, collided in a dense fog. Those hurt were Dunn, Mitchell, Mrs. Willie Mae Mitchell, 30, Eugene Mitchell, 10, and Eva Mitchell, 8.

Mrs. W. K. Summers, 25, and daughter, Anita Summers, 6, were hurt last evening on Ocean avenue in Garden Grove when cars driven by Max V. Akers, 54, 1306 South Parton street, and W. K. Summers, of March Field, collided.

When cars driven by George Farley, 56, Huntington Park, and E. Nakana, R. D. 1, Coast Mesa, collided last evening on Sixteenth street in Costa Mesa, Nakana, Farley and Frankie Rhyan, of Whititer, riding in the Farley machine, were hurt.

Cloudy weather and poor visibility caused a wreck at Tustin avenue and Seventeenth street last evening when cars driven by Robert A. Goodwin, 21, Corona, and Donald Bartels, 26, Downey, collided. Those hurt were Donald Bartels, 26, Mrs. Mary Bartels, 70, and Miss Sophie Benson, 50, all of Doweny.

Julian Alcantar, 21, 417 North Cypress street, Orange, was jailed for drunken driving early today after his car collided headon at Seventeenth and Main streets with a car driven by Homer Edwards, 2072 South Birch street. No one was hurt in the crash.

No one was hurt yesterday afternoon when cars driven by Stanley R. Dozier, R. D. 1, Garden Grove, and William B. Casey, 1907 South Birch street, collided at Third and Main streets.

Heavy fog on Los Alamitos boulevard Saturday night was blamed for the collision between cars driven by Andrew Sinclair, 54, Riverside, and Ella L. West, 60, Long Beach. No one was hurt.

There were no injuries last evening on Huntington Beach boulevard in a wreck between cars driven by John H. Myerscough, 47, Midway City, and Emma J. Trueblood, 516 South Main street. Fog obscured the vision of both drivers and no one was hurt, it was reported.

M'BRIDE HEADS ENGINEERS CLUB

City Engineer J. L. McBride was elected president and Lloyd A. Chenowith of Santa Ana was named secretary when the Orange County Engineers club held its annual election of officers in the La Habra Memorial hall Friday night.

McBride succeeds C. C. Bonebrake of Orange as president of the organization while Chenowith takes over the duties of John Siegel of Newport Beach.

The meeting was the first public gathering in the new La Habra hall. The speakers of the evening were K. V. Hall and Homer Chaney, discussing engineering problems of Orange county.

S. A. STORES DO FINE BUSINESS; OPEN TONIGHT

Merchants of Santa Ana were anticipating a record-breaking business this afternoon and tonight, when the final opportunity will be given to tardy shoppers to purchase their Christmas gifts.

Stores in the city will remain open for the last times tonight, and throngs of shoppers from all over the county are expected to crowd the downtown shopping district, climaxing a hristmas merchandising week here which is unsurpassed in recent years. The business establishments will remain open until 9 p. m., according to agreements reached by the merchants.

Music will be given from the roof of the First National bank building over a public address system, adding to the gayety of the occasion. The lighted Christmas trees will stay up until the first of the year.

Club Section To Hold Dance Soon

ORANGE, Dec. 24.—Officers of the junior matrons' section of the Orange Woman's club met at the home of Mrs. Kenneth Baer Friday to discuss plans for a formal dance to be given by the group and the date for which will be set shortly. Mrs. D. Russell Parks and Mrs. Paul K. Nelson will be in charge of invitations to the affair.

ARREST 29 ON DRUNK COUNTS OVER WEEKEND

One of the largest totals of liquor law violators ever booked over a week end was recorded at the county jail during the past two days, when 29 persons were jailed, including three for drunken driving, 10 for drunkenness on the highways and 16 for intoxication.

Of the 29 arrests, 14 were made by Santa Ana police, 10 by sheriff's officers, four by Brea police and one from Orange. Two of the three drunken drivers were taken in custody in Santa Ana with one being involved in a wreck. Only nine of the 29 arrested were Americans, the other 20 being Mexicans.

Harlan Harrelson, 22, Maywood, was charged with drunken driving and his companion, Ray Jackson, 24, R. D. 2, Box 135, Santa Ana, was jailed for drunkenness after Harrelson nearly ran down an officer and tried to escape from police about 10 o'clock last night. Officer Harry Prichard had approached the Harrelson car when police stopped him from driving on the wrong side of Fourth street near Birch. Prichard was nearly run down when the driver suddenly spurted ahead. Following a chase of several blocks, the machine was overtaken by police at Fifth and Birch.

When examined by a physician, Harrelson admitted drinking wine and was pronounced unfit to drive a car, according to police records.

Following a wreck at Seventeenth and Main streets about midnight last night, Julian Alcantar, 21, 417 North Cypress street, Orange, was arrested for driving while under the influence of liquor, a misdemeanor. His car collided headon with a machine driven by Homer Edwards, 2072 South Birch street, but no one was hurt. Both cars were badly damaged.

Constable William Tremaine of Brea arrested two men and two women yesterday, booking Mrs. Sarah Loya, 38, Los Angeles for drunken driving and Samuel Loya, 37, Los Angeles, Frank Vargas, 37, Texas, and Mrs. Guadalupe Vargas, 37, Los Angeles, for drunkenness. Mrs. Loya was later released on a $250 bond and Loya and Vargas each posted $50 bonds for their release.

Santa Ana police made 15 other arrests for drunkenness. They were Pete Alvarez, 25, 1885 Eighth street; Henry Hanson, 22, 820 East Fourth street; Arthur Perez, 18, 1819 West Third street; Russell H. Stebbins, 23, 830 South Minter; Frank Holguin, 34, Wintersburg; Max J. Kelly, 25, CCC camp; Francisco Segovia, 50, 1822 West Third street; Jesus Loya, 48, Second and Bristol streets; Roy Bingaman, 57, Long Beach; Lupe Calvillo, 18, 902 Logan street and Amelia Rodriguez, 26, 916 Lincoln street, the latter two also being charged with fighting. Rodriguez was treated at the county hospital for a broken jaw and cut lip.

Sheriff's officers arrested 10 persons for drunkenness on the highway, with nine being made at Santa Anita colony on West First street. Deputies James Ragan and James Musick made five arrests at 9:15 o'clock last night, jailing Paul Hernandez, 18, Tony Castrinta, 19, John Gonzales, 20, Ramon Avila, 19, all of Santa Ana, and Willie Madelena, 19, of Stanton.

Edward Soto, 36, Westminster, was jailed by Deputies G. F. McKelvey, James Ryan and James Ragan last night; Jose Cisneros, 38, Santa Ana, was arrested by McKelvey and Ragan yesterday morning and Charles Nelson, 54, and Lupe Hernandez, 36, both of Santa Ana, were jailed Saturday night. The tenth man arrested was John Wilders, 63, itinerant, who was jailed by Ryan and James Workman last night.

C. B. Pentecost, 38, Orange, was jailed Saturday afternoon for drunkenness by Officer A. H. Westermann of Orange and was later released on $25 bond.

The most popular name for men in the United States is John.

Merry Christmas
We sincerely hope that this Christmas will be the beginning of many good things for you.
DICKEY
FURNITURE COMPANY
Corner Fourth and French

Merry Christmas and a Happy New Year
We take this opportunity to extend To Our Friends,
The Season's Greetings
and to Thank You for Having had the Opportunity to Serve You
TURNER'S
221 W. 4th Ph. 1172

Christmas Messages From Santa Ana Ministers

UNIVERSAL WISH FOR CHRIST SPIRIT EXPRESSED BY SANTA ANA CLERGYMEN IN MESSAGES

Pastors of Santa Ana churches today expressed the wish for universal Christmas cheer and happiness, in brief statements of greeting.

Calling attention to the religious character of the holiday and its deeper meaning of sacredness, the ministers joined in the hope that the fruits of that life which led from Bethlehem to Calvary might come to the world in greater abundance, through acceptance by the world of His teachings.

Greetings were expressed as follows:

There is an indefinable something about Christmas that grips the whole western world. The obvious good will of it prophesies the elevation of the common good. Not all who are in the grasp of the spirit of this season realize the origin or the objective thereof. They are as pawns upon a checkerboard of nights and days, but they are in the game. When all become conscious of the meaning of it the day star will shine more brightly.

Our emotions literally compel us to accept the spirit of commercialism unless our consciences dictate the giving of priceless gifts out of the values that can neither be bought nor sold—a thought to someone who needs it; sympathy to those who crave it; forgiveness to those who cannot really live without it; love to those who are dying for lack of it.

Christmas is the high tide of good will. Active good will is the most dynamic molding power known to man. May this special season greatly assist in letting it loose that its contributions may increase a millionfold.

George A. Warmer, pastor First M. E. church.

Our Christmas wish for everyone of our community, young and old, is that the Day may be indeed Christmas and not simply Xmas. Phillips Brooks phrased it beautifully and memorably:

O Holy Child of Bethlehem,
Descend to us, we pray;
Cast out our sin and enter in—
Be born in us today.

We would that God's greatest gift might be accepted by each and that he might bring to each the charm, the cheer, the joy, the love, the unselfishness, the gifts, material and spiritual, that are Christmas at its radiant and holy best.—**Albert Eakin Kelly, pastor United Presbyterian church.**

"A merry Christmas!" It is the greeting on everyone's lips. It will be partially ours as the result of our usual Christmas practices and customs. But it will be completely ours only as we give generously to mankind of those gifts most pleasing to the Christmas Christ—good will, good cheer, good thoughts, good deeds; give them to all folk and especially to the needy and unfortunate and to those of other races and social classes. Mankind awaits our contribution to the universal peace and good will which will round out its "merry Christmas."—**Harry Evan Owings, pastor First Baptist church.**

Again, we are in the light and glow and beauty of the Christmas season. What other season so ravishes the heart of childhood? What other season gives such rapture to the visions of age? What other season brings more hope and encouragement to the friendless and helpless, celebrating the birthday of Him who came to this world in a borrowed manger and departed in a borrowed sepulcher, but lives to draw all men to Himself? What other season brings more goodwill among men? What other season proclaims a greater message?

Of course, there is no other. Thus, again, we join with others in telling the old story that, "God so loved the world that He gave His only begotten Son, that whosoever believeth in Him should not perish, but have everlasting life."—**E. W. Matz, pastor First Evangelical church.**

The Christmas festival is a birthday celebration, the birthday of Jesus Christ, the Son of God, the Savior of the world. Our Savior came that there might be "glory to God in the highest," because of the gift of His dear Son, through whom we have become blessed children of God and heirs of Salvation. At the birth of the Savior, God proclaims "on earth peace," not earthly peace, but the peace of a reconciled God promised to a sinful world for the sake of the new-born Savior. "Good will toward men":

Christ came to make peace between God and man. The result of this sweet peace is twofold: man, united with God through Christ, glorifies God, while God's good will perpetually rests upon him and blesses his life. In Christ, the new-born Savior, God is our loving Father, who loves us with an everlasting love and whose good will radiates throughout our life.—**William Schmoock, pastor Trinity Lutheran church.**

Christmas again! It is so easy to say "Merry Christmas," but the word "Merry" does not touch the inner depths of the season. There is something sweeter, richer, more glorious, and more wonderful in the Bethlehem story. It is a message of love. God's love for a lost world—"God so loved the world that He gave His only begotten Son." The Christmas-birthday is a call to service—to God and our fellow man; may love toward God and our neighbor be on our Christmas program.

No matter what the past year may have brought to you of failure, los, or sorrow, God grant that all may be glorified by a sublime faith and trust in Him at this joyouss eason of the year. He has rich blessings for those who will receive the Christ child as their Savor. "But as many as received Him, to them gave He power to become the sons of God, even to them that believe on His name."—**H. W. Meyer, pastor St. Peter Lutheran church.**

Calvary Church wishes its friends who attend its services and those who are counted its radio listeners, and all who may read these lines, a Merry Christmas. To make it that indeed, the One whose birthday we now celebrate should have full recognition as to His person and work. He was the only one who came into the human race of His own accord. And the only one who came into the world to die and by that death bring life and hope.

Were the whole realm of nature mine,
That were a present far too small;
Love so amazing, so divine,
Demands my soul, my life, my all.

Frank E. Lindgren, pastor Calvary church.

One short year has passed into history since we were last called upon to celebrate the birthday of Christ, our Redeemer—and during this year Christ has lost none of His authority, lowliness or humility, and still remains the One altogether lovely. Therefore, in His name, I pray that this Christmas shall add its blessings of hope and love to all who have suffered from the pangs of depression. And may God in His goodness teach us to respect and do His will, that peace and prosperity may be ours.—**Walter Scott Buchanan, pastor First Christian church.**

Again today we hear the angels sing, "Peace on earth, good-will toward men." Do we wish a happy Christmas? If we have peace of conscience, peace with God and and good-will toward all mankind the bells of joy and gladness will ring in our hearts as on that first Christmas.

Merry Christmas and Happy New Year to all.—**Ellsworth A. Archer, pastor Free Methodist church.**

Christmas is a time of joy for what it means to the world. We get our highest and most divine conceptions of humanity by way of the manger and the cross. Nowhere else can we learn the truth of divine Fatherhood and universal brotherhood. Truy unto us a Child is born and unto us a Son is given and the government shall be upon His shoulders, and His name shall be called wonderful, councilor, the mighty God, the everlasting Father and the Prince of Peace.

The pastor and members of the Church of the United Brethren in Christ join with others in wishing all a Merry Christmas.

T. W. Ringland, pastor United Brethren church.

PAGEANT GIVEN BY VILLA PARK CHURCH GROUP

VILLA PARK, Dec. 24.—At Villa Park Community church Sunday morning the pastor, Wilder Immel, gave a short sermon on the subject "Is Christmas Christianity." The choir sang several old English Christmas carols. In the evening at 7 o'clock, a Christmas program was given by members of the Sunday school and church.

Community singing, "Joy to The World," with Mr. Immel leading, was first on the program. John Skiles sang a solo, "Dear Little Stranger"; recitation, "Happy Christmas," by Edgar Berryman; duet, "Dear Old Santa Claus," Frankie Quinn and Melba Welch; recitations, Dickie Reish and Ruby Jo Tibbetts; duet, "Little Town of Bethlehem," Margaret Hughes and Gladys Quinn; recitation, "Santa Claus Letter," Joan Krueger; recitation, "Just For Christmas," Clinton Morrow; "Away in a Manger," junior girls; play, "Christmas," junior class; song, "The First Noel," intermediate class.

Community singing of Christmas carols by the congregation, with Miss Dorothy Raney leading, was followed by the pageant, which was written and directed by Miss Levora Raney. Those taking part in the pageant were Miss Ruth Caldwell, as the angel; Mrs. Nellie Adams, Mary; F. A. Rodger, Joseph; Charles Reish, Howard Jones and Elmo Morman, shepherds; Jay Skiles, Wilder Immel and Cecil Berryman, the wise men; Mrs. G. C. Raney, reader. Mrs. Harry Skiles was accompanist.

A WANT-AD *will* FIND IT!

BOARD AUTHORIZES SCHOOL BUILDINGS

PLACENTIA, Dec. 24.—Three new building projects soon will be started on school property in Placentia. Final instructions were given at a meeting of the school board Thursday night at the school. T. C. Kisner's plans for the Valencia High school were formally accepted. They include an 11-unit building, part of which is to be under construction within six weeks on the property recently purchased by the high school north of the Bradford avenue site. The main class room unit will be built first. The whole plan includes a series of buildings grouped to face Bradford avenue.

Kisner was authorized to draw plans for a new elementary building and a new manual training building. The first building is to replace the building burned earlier in the year, and the latter to replace the manual training building to be razed, because it is considered unsafe for occupancy. The new manual training building will cost about $85,000.

In so far as possible, the school board plans to employ SERA labor on landscaping and construction.

Play Is Planned For Barber City

BARBER CITY, Dec. 24.—The play, "The Old Woman's Christmas," woven about the nursery rhyme of "The Old Woman in the Shoe," is to be a feature of the Christmas program of the Barber City Woman's club, which annually sponsores the community treat. The event is taking place tonight at the clubhouse, and 18 children are in the cast of the play, which is being directed by Mrs. Howard Melvin.

Music is being presented by Mrs. Ruth Johnson, Donald Melvin and Joe Laden. The play is being presented in costume at 7:30 o'clock.

SCOUTS ENTERTAIN

OCEANVIEW, Dec. 24.—Members of Mrs. Wellington Dela Vergne's Girl Scout troop No. 2 of Oceanview entertained their mothers at a Christmas party at the kindergarten department of the school, where a Christmas tree bore a gift for each mother.

Catherine Turner substituted for Santa Claus. A program was presented with Florence Murray giving the address of welcome to the mothers. Dawn Treece told of the accomplishments of the local Girl Scout in the less than a year since their organization. Dorothy Murdy and Wilma Franklin gave a duet number; Dorothy Murdy, a piano solo; Betty Moulton, solo; Phyllis Schuth, two accordion solos.

Old Time Party Enjoyed By Lodge

TUSTIN, Dec. 24.—An old fashioned school party was enjoyed by approximately 55 Pythian Sisters following their regular business session in the Knights of Pythias hall. Mrs. Nell Thompson was general chairman in charge of arrangements for the merry affair.

The lodge officers served as teachers and the school board, while other members were the school children. All were in proper attire. A number of the pupils gave recitations and there was a spelling match. Each one brought a school lunch which was enjoyed with home made candy and coffee, served by the social committee. The next regular meeting of the temple will be held January 3.

—To All Our Friends We Extend the Very Best Wishes of the Season . . . May the Coming New Year Be Filled with Good Cheer and Prosperity for You.

Model Market
Victor Brandelesse
408 South Main

Christmas Greetings

On Christmas Day May the Genii of Good Fortune Cross Your Threshold and May He Abide with You Forever and Ever. A Merry Christmas For You and Your Loved Ones.

4th St. at Sycamore BELL'S 4th St. at Sycamore

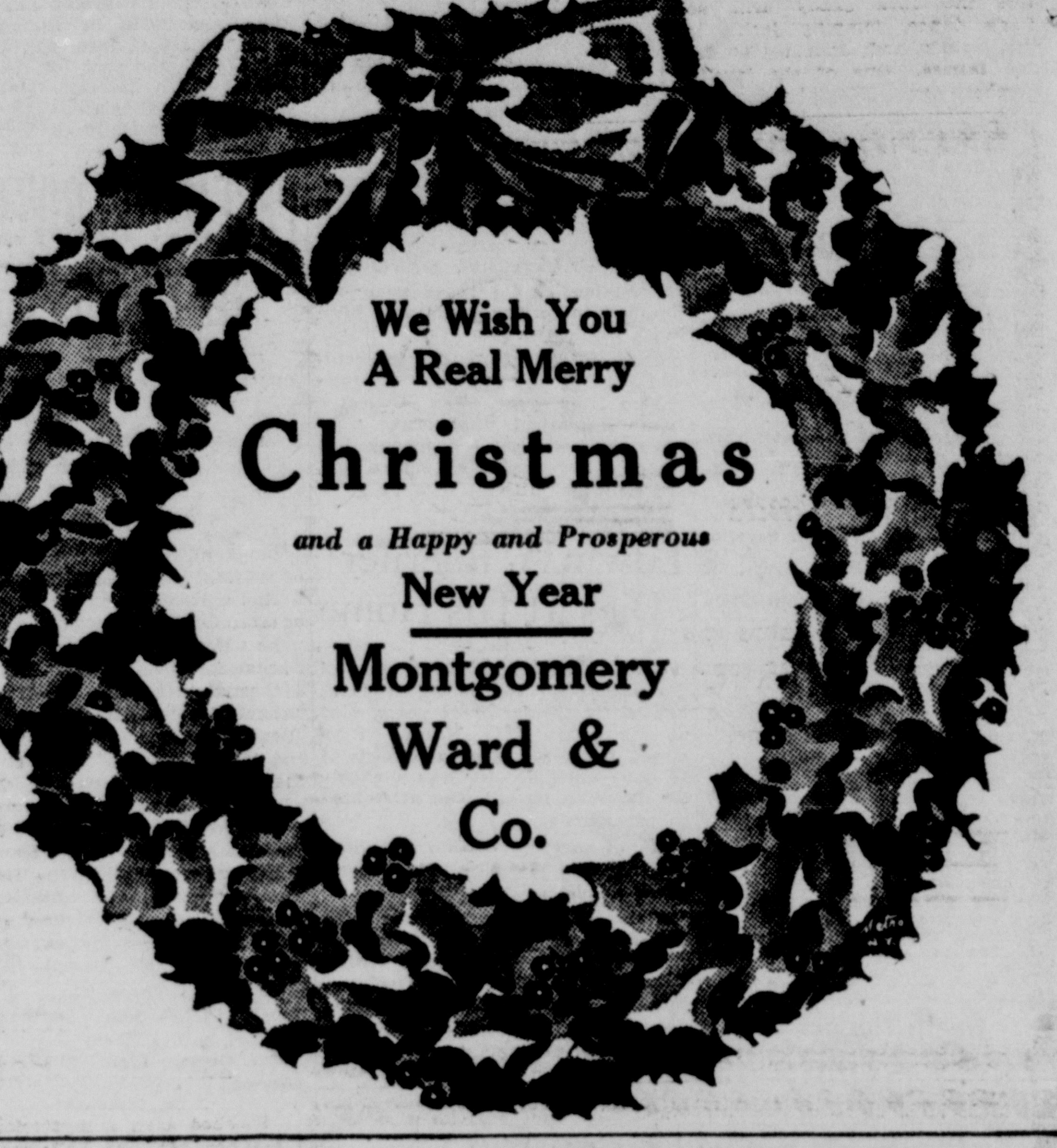

The Season's Greetings!

When the three wise men followed the Star into the west until it stood at last above the manger in Bethlehem, they sought the revealment of an ideal.

And now, more than nineteen centuries later, it is the belief in ideals that accounts for all that is true and good in this world of ours. The Christmas spirit, itself, is the expression of an ideal, the ideal of peace on earth and universal good will.

With a firm belief in this deal, and a hope that it may enter into and bring new meaning to the transaction of the new year's business, the officers and directors of this bank extend to you their heartfelt wishes for a Merry Christmas and a New Year filled with happiness and yes,—prosperity!

First National Bank
in Santa Ana, California

THE MAD HATTER
LAGUNA BEACH
CHRISTMAS TURKEY DINNER
Served All Day
85 cents
Please Make Reservations
Phone 176, Laguna Beach

FAMILY STYLE
Xmas Dinner
For parties of 8 or more, will serve whole Roast Turkey on Table. What's left—yours to take home.
Cafe Las Ondas
LAGUNA BEACH
$1.00 Dinner
Phone 132 for Reservations

Enjoy Your
CHRISTMAS DINNER
in the beautiful
HOTEL LAGUNA DINING ROOM
Overlooking the Ocean
Dinner
$1.00
For reservations phone 81
Walter Casteter, Proprietor
Laguna Beach

Christmas Dinner
Eat at the Green Cat
Enjoy a Fine
TURKEY — CHICKEN — DUCK
OR STEAK DINNER
POPULAR PRICES
A Pleasant Homey Place to Enjoy Your Christmas Dinner
GREEN CAT CAFE
415 North Main Santa Ana Phone 3250

YOU COOK A FAMILY DINNER WITH NATURAL GAS FOR ABOUT THE COST OF A STICK OF GUM

A strange comparison! Yet, only such trifling items properly illustrate the low cost of natural gas.

In this region natural gas is by far the most economical of fuels for cooking, water heating and house heating. It's the fastest fuel too, and very efficient—an ever ready, obedient, yet unobtrusive servant in the home.

Consider heating. The average family keeps every room in the house warm and comfortable, through the coldest six months of the year, for seven or eight cents a day.

And remember, *modern* gas burning equipment might make your fuel bills even lower—because of more effective design, better insulation, and improved burners.

Natural Gas — lowest in cost of all practical fuels

SOUTHERN COUNTIES GAS COMPANY
(Connected with the Pacific Lighting System for Dependable Service)

CHILD PLAYERS MAKE HIT WITH MUSICAL PLAY

Before a large and appreciative audience, the Peter Pan Players presented the final staging of "An Old Violin," operetta by Dorothy Mayhew, on Saturday. Marilyn Hamil took the leading part in the performance Friday night, while Marie Goode played the same part at the Saturday matinee in the Ebell clubhouse.

Genevieve Campbell was splendid as "Mother Bradford," while Marjorie Randall showed talent as "Aunt Lucy." Todd Drake, as "Grandpa," showed varied skill as a character actor and violinist and singer. Gloria Kirchner as "Kay" and Lois Mae Stockton as "Constance" were sophisticated young ladies while Bill Beman was handsome young lover.

Sylvia White as the "Fairy Princess" was a graceful and poised fairy, much at ease with her violin. The 10 gnomes who came from "Santa's Work Shop" received round after round of applause with their many antics. Also the audience found enjoyable the stick candy drill, soldier's dance, jumping jack's antics, music and dancing of dolls and fairies. One of the loveliest numbers was "Kay's" song, "An Old Violin," which was repeated as a violin solo by "Grandpa."

The Nativity prologue was impressive. Dorothy Mayhew, talented young composer, again was praised highly for her work on the operetta, directed by Estelle Card Beeman and Holly Lash Visel. Carolyn Houghton was musical director and Hazel Nell Bemus technical director. Maude Putman and Vera Merilyn Getty were dance directors, while violinists came from Elwood Bear's studio.

NEW BILL OPENS AT STATE TOMORROW

A special Christmas program has been arranged at Walker's State theater tomorrow when a new bill opens with continuous performances beginning at 1 o'clock.

The features on the double program are "Dames" one of the outstanding hit musical productions, and "Charlie Chan's Courage," a film version of the Earl Derr Biggers mystery, "The Chinese Parrot.'

Ruby Keeler, Joan Blondell and Dick Powell have the leads in "Dames," supported by a cast including Zasu Pitts, Guy Kibbee and Hugh Herbert. Warner Orland has the title role in the mystery. Donald Woods and Drue Leyton supply the romantic angle.

OPENS TUESDAY

Warner Baxter, below, who, with Myrna Loy, heads the brilliant cast in "Broadway Bill," the poignant romance of a man and a girl, both imbued with the love of horses and a roving nature, which is the main attraction in the special Christmas show which opens at the West Coast theater tomorrow.

COSTA MESA CLUB IN YULE PROGRAM

COSTA MESA, Dec. 24.—Mrs. A. J. Mandery read, "Mary's Song of Praise," and the entire group sang, "Hark the Herald Angels Sing," and other Christmas songs in the program for the day, when members and friends of the Friday Afternoon club held their regular meeting Friday. Mrs. Reubebn Day read "Philosopher and Cynic," from "The Listening Post," by James Foley. Honorary members present wree Mrs. S. R. Williams and Mrs. W. A. Stearns.

Mrs. George Merrick, Miss Alice Plummer, Mrs. C. G. Huston, and Mrs. L. R. Daughenbaugh, committee chairman, made reports for their respective committees. It was voted to write letters of commendation to C. H. McAlary and William Gould, honoring new citizens of the United States from Canada.

Mrs. S. A. Meyer announced that a party honoring Miss Plummer, her aunt, Mrs. E. Plummer, and her cousins, Miss Bertha Y. Davis, Mrs. Addie Yeaton, and Mrs. Eunice Estabrook, all of Massachusetts, will be held at the clubhoue next Friday. Reervation may be secured through Mrs. Meyer, Mrs. Huston, Mrs. Merrick, Mrs. Daughenbaugh or Mrs. F. E. Russell.

Mrs. Huston stated that the club will serve dinner to the Coast association when it holds its next meeting January 22. Miss Plummer also stated that the Arts and Crafts section will meet in the club's sunroom on January 8. Mrs. C. H. McAlary, Mrs. E. E. Flinn and Mrs. E. V. Miner served tea.,

Stabbing Victim Hospital Patient

Stabbed after a mysterious fight in a box car near Fullerton, Harry Burns, 50, itinerant, is confined in the Orange County hospital with knife wounds in his arm and abdomen.

Fullerton police were called to the Consolidated Ice plant in Fullerton early yesterday morning and took the injured man to the hospital. His companion, Tom Ryan, was questioned at the police station, and declared that both men were sleeping when a stranger made the attack on Burns. He will recover from the stab wounds, it was learned at the hospital.

Vance Funeral Is Held Today

Funeral services were held today at the Little Church of the Flowers at Forest Lawn Memorial Park in Glendale, where interment followed, for Roy Leo Vance, who died Thursday at his home, 1617 East First street, Santa Ana, of lobar pneumonia.

A native of Muskogee, Oklahoma, he had lived in California since 1920. He was 27 years old when he died. He leaves his widow, Mrs. Natalie Helen Vance, and two sons, Lee and Neal Thomas Vance, of Santa Ana; his parents, Mr. and Mrs. John William Vance; one brother, Neal Vance, and one sister, Mrs. Irma Baker, all of Los Angeles.

MRS. ELEANOR VAIL CALLED BY DEATH

Mrs. Eleanor L. Vail, 54, resident of Santa Ana for the past 18 years, died at her home, 615 East Bishop street, yesterday following an illness of several months duration. She was born in Big Stone, South Dakota and was the widow of the late Charles H. Vail, who died here several years ago.

She is survived by a daughter, Miss Luetta Vail, of 615 East Bishop; a sister, Mrs. Ed Vail, of Orange, and five brothers, Ralph W. Schwantes, of Orange; Herbert Schwantes, of Minneapolis, Minnesota; Hugo Schwantes of Aberdeen, South Dakota; Harry Schwantes, of Brainard, Minnesota.

She was a prominent member of the First Methodist church of Santa Ana, and pallbearers for the funeral will be chosen from among church friends.

The Rev. George A. Warmer, pastor of the First Methodist church, will officiate at funeral services to be held from the chapel of the Winbigler Funeral home, 609 North Main street, Wednesday at 2 p. m.

Interment will be made in Fairhaven cemetery.

AT BROADWAY

Shirley Temple sensational young actress, is starred in "Bright Eyes," which is the special Christmas fare at the Broadway theater tomorrow. Once more James Dunn is cast as Shirley's leading man.

SPECIAL MASSES AT ST. JOSEPH'S

Christmas will be ushered in at St. Joseph's Catholic church with a solemn high mass on Tuesday morning at 5:30 a. m., it was announced today.

A special choir with Pestolesi directing will sing the mass, and an altar banked with poinsettias made beautiful through decorations will grace the Sanctuary. The crib dramatizing the event of Christmas will stand at the epistle side of the church. Other masses on Christmas Day will be at 7, 8:30 and 10 a. m.

Paroles Granted 2 Drunk Drivers

Howard Patterson and Joe Venegas, both sentenced to serve terms for drunken driving, were given paroles Saturday by the county parole board.

Patterson was sentenced from Anaheim on November 16 to serve 75 days in jail while Venegas entered jail on October 1 on a committment of 100 days from the Santa Ana police court.

Season's Greetings from
ALPHA BETA FOOD MARKET
THE BEST FOR LESS
"Locally Owned and Operated by Those Who Serve You"

Christmas Greetings
from the
Grand Central Market Merchants and Management

Just an Old Fashioned — Merry Christmas
Is Our Greeting to You
May the New Year Bring You Many Pleasures and Prosperity
BANNER PRODUCE

Our Best Wishes— and —
GREETINGS to all ladies fair and gallant gentlemen. May this be among your most memorable Christmases of joy and fun and constant cheer.
VAN'S GROCERY

Good Wishes
ACCEPT our good wishes for a Christmas warmed by the light of good luck and good health. May the New Year be a new start of better things for all.
PACIFIC PLUMBING CO.

We extend to you our sincere wishes for a— MERRY CHRISTMAS
Bungalow Restaurant

Merry Christmas
HOLLY hangs high in every window pane, offering a message of good cheer. We wish you joy and a world of fun from now on year after year after year.
CROWTHER'S FRUIT STAND

Merry Christmas
It is impossible to wish you all a Merry Christmas Personally —so we take this opportunity to wish you the Jolliest, Merriest Christmas You Have Ever Enjoyed!
BROADWAY MARKET

Greetings
All that is good we wish to you from now to New Year's, and through many years to come.
May the Yuletide be a Happy One for You and Yours, filled with Good Cheer and Good Fortune.
Urbine's Meat Market

FROM us to you we wish to send a Christmas Greeting that is friendly and sincere. All that is good and fine be yours, and make this your jolliest Christmas and New Year.
Richardson's Grocery

Merry Christmas
IT'S our happiness to wish you happiness for the Christmas and New Year ahead. Holidays and every day, it is our wish to serve you well. Here's to your happiest Christmas!
HENRY SCHMIDT'S MARKET

FOR this Yuletide we wish you all that is joyous and gay. To you and yours — MERRY CHRISTMAS.
CANDYLAND
Mildred Decker
Grand Central Market — 5th and Bd'way

WE SINCERELY HOPE—
That this Christmas will be the beginning of many good things for you and may you have plenty of real old-fashioned Good Luck throughout the coming New Year
BROADWAY FRUIT MARKET

The Shop
Wishes You a Real Merry Christmas and a Happy New Year!
P. M. GERMAN

MERRY CHRISTMAS and a Happy New Year
GRAND CENTRAL BARBER SHOP

The Season's Greetings
GRAND CENTRAL SHOE SHOP

Merry Christmas with Many a Kindly Thought and a Sincere Wish for a Happy New Year
Nelson's Smoke Shop

It's Christmas Again . . .
May the day and the New Year bring you lots of happiness
JETERS VACUUM CLEANER STORE

Another Merry Christmas . . .
May it be a happy one.
TAYLOR'S HOME APPLIANCE SHOP

MERRY CHRISTMAS and a Happy and Prosperous New Year
STANA GRIST MILL

Wishing you the Merriest Christmas and the Happiest New Year!
WHOLESALE & RETAIL FISH & POULTRY MKT.

Wishing You A Merry Christmas
OUR entire personnel join in wishing you a very MERRY XMAS and bountiful Good Cheer in all the days to come.
Hill & Carden
of Santa Ana Ltd.
112 W. 4th St.

NOEL
MAY IT BE A JOYOUS ONE

To Our Friends and Patrons
HOLLY, mistletoe, wreaths, burning candles, the chimney—what sentimental memories they bring of past Christmases! And we hope this one will prove even happier than any you've had before.
WIESSEMAN'S
MAIN AT FIFTH

CHRISTMAS + CHEER
from the
Firestone Employees
It is with the greatest sincerity that we say to you "Merry Christmas" and it is with that same sincerity that we promise to serve you throughout the coming New Year with the best in service.
BEST WISHES
N. H. "CAS" CASLER, Manager
HARRY FORMAN, Office
HOWARD RYAN, Sales
VERNE HECKART, Brakes
ARTHUR KISTLER, Gas Island
THEO. BARKER, Lubrication
BOB RHODES, Tire Dept.
HARRY GILBERT, Washing
GEO. PICKETT Sales
PHIL McKAY, Electrical

NATIONAL WHIRLIGIG
— News Behind The News

WASHINGTON
By Paul Mallon

MYSTERY CLEARED UP

It is well known that President Roosevelt is against the power companies, but even the all-observant S. Claus will be surprised when he drops down the White House chimney and finds candles on the tree instead of electric lights.

Also, the old gentleman may raise his shaggy eyebrows in the homes of the power people when he notes that their cupboards are bearish, even if not yet entirely bare.

It may be news to Santa Claus, but all Washington has been wondering about it for months. Many sewing circle stories have been passed around, purporting to explain why the president pursues the power issue with more thoroughness, energy and glee than he devotes to many another issue.

Everyone suspects his feeling is based on some personal past experience. One yarn in common circulation is that a member of his family lost money on some power company bonds which turned sour.

There may or may not be something in that. It does not matter. The real roots of the persident's policy may be traced back to a hitherto unpublished experience he had at Warm Springs even before he became governor of New York.

* * *

RATES

In those days, the Warm Springs colony received power and light through a small local plant. As the colony grew, it was decided better service was needed. Mr. Roosevelt set about geting it. He conferred with an official of a large southern utility company. After some dickering, he was told the colony could be served, and a figure was named which Mr. Roosevelt felt was excessive.

The power official contended it was the minimum allowed by law, but Mr. Roosevelt decided to look into it. He got in touch with an engineer who made a study of the cost of building an adequate municipal power plant at Warm Springs. These estimates indicated the community could be supplied for a lower figure than the power company wanted.

The future president showed the figures to the power officials, whereupon the rate estimate was reduced immediately.

You may find the same thing happening on a much larger scale in New York City shortly.

* * *

IMPRESSIONS

The conviction thus formed seems to have been strengthened by his experience in the New York state legislature, back as far as 1910. He was strongly impressed by power company efforts to block the St. Lawrence development. Then, also, he had an early experience in the Brooklyn navy yard, while he was assistant navy secretary. It was just before the war. He found the local power company was challenging the government what he considered to be an excessive rate, so he built a plant for the navy yard.

What will happen if Mr. Roosevelt gets sore some day about the telephone bill or the grocery bill should make an interesting Christmas eve analysis for you to work out privately.

* * *

INITIATIVE

The man behind the scenes who helped to work Mr. Roosevelt up about the New York City power situation is supposed to be a New York publisher. At least insiders give him credit for it. This publisher once used the same tactics in another eastern city. When he found the local public utility charging him too much, he advocated a municipal electric light plant, and when the private company failed to lower its rates, the plant was built.

* * *

EXAGGERATIONS

Differences between the New Deal and the White Sulphur business conference program were widely exaggerated for political and other purposes.

No one, including the best White House advisers, expected business to go Democratic. No White Sulphurite expected the White House to grant all their suggestions.

Both cooperated backstage in developing an honest expression of business opinion without the usual political bitterness. For instance, the business men asked for a balanced budget "at the earliest possible date." That is a lot different from balancing it now, as Ogden Mills is demanding, and as many a White Sulphurite would have liked to demand.

The sensible cooperative effort may be ruined, however, by the clamor of liberals who always want to use business men for pin cushions.

* * *

SYMPTOMS

The correct tip on the situation was in the fact that, among all Mr. Roosevelt's advisers, only Messrs. Hopkins and Ickes ridiculed the business conference program. They were liberals not in on the play.

Another significant fact is that the congressional crowd arose as one man in mighty wrath against the business recommendation for the dole instead of public works. No congressman likes to lose his pork.

Also, the truth is no state government is far enough away from bankruptcy to handle relief alone. The business demand for that was just as indefinite as the balanced budget idea.

But, as between Mr. Roosevelt's right-hand holders not knowing what his left-hand holders were doing, and congress needlessly fearing a loss of pork, the whole thing wound up in a mess of conflicting headlines.

The liberals are longing for the good old days of autumn when business men called the White House everything the ycould think of, and vice versa.

The funniest part of the whole affair was the unobserved change of business front. Two years ago, these same business men were saying a dole would drive the country to ruin. Now they are for it, not only because it is cheaper and less wasteful, but because it helps business.

* * *

NEW YORK
By James McMullin

HOME

The administration has chosen New York City as the ideal ground on which to fling the Edison Institute's challenge back in its teeth. Insiders say that's why FDR jumped at the chance to encourage Mayor LaGuardia's plan to build power plants which would supply electricity for city and federal needs and probably have juice left over for private consumers. It's as if he said: "So you want a fight? O. K. here it is!"

Utility men who had privately applauded Consolidated Gas for its courage in demanding higher rates as an offset to new taxes aren't so sure now it was bright to be brave. They also remark that the Carlisle outfit could have picked a happier moment to file high bids for service to the city. If the LaGuardia project goes through it figures to cost Con Gas more than $12,000,000 a year. The city could get a flying start by remodelling its incinerators to use their heat—which now goes to waste—for generating electricity. The Mayor has had this idea up his sleeve for some time.

* * *

The federal-state-city teamwork is beautiful. While the city joins forces with Washington for a frontal assault on the power companies the state harasses their flanks. The informed doubt it was coincidence that the legislative utility inquiry committee should begin open sessions just now. This committee has been dozing harmlessly for months. It's suspected that Washington planted a tack in its chair. Certainly the timing hampers the utility defense.

It looks as if Con Gas would have to fish or cut bait. Unless it climbs down off its rate horse it is likely to discover that FDR and LaGuardia aren't bluffing. Its decision will be painful either way.

New York is impressed by the deliberate selection of the holding companies' home town for the most acid test of New Deal power policy.

* * *

VOLCANO

The steel labor situation is moving towards a crisis. The government's effort to patch up a truce flopped even worse than published reports indicated.

The Federation of Labor insists it was promised federally supervised elections for bargaining representatives on a majority rule when it agreed to call off the strike last summer. It wants that pledge kept—and substitutes are out. The feeling grows in labor circles that the government is trying to renege—which doesn't help the prospects for peace.

You may recall that the steel companies originally agreed to the majority rule proposition. At the time they thought they could lick the stuffing out of Amalgamated in a showdown of votes. Now that confidence is out the window—hence the feverish backtrack. They are giving ground in other directions—even to the point of accepting Steel Labor Board arbitration as final—in an effort to protect the company unions.

But it's all no soap with labor. There will be no surrender on majority rule. The leaders wouldn't dare give in even if they were so inclined. New York scouts report the rank and filers are fed up with the stalling and strike sentiment is growing fast under cover. Insiders wouldn't be surprised to see the volcano blow within two months.

* * *

SUGAR

A number of Wall Streets are still to smart for their own good. They thought they had the sugar market by the ears when it turned around and bit them. The trapped shorts have been everywhere except to the North Pole begging someone to thorw them a rope.

Having sold about three times as much sugar as there is available they rushed to the big sugar companies and tried to buy enough on the side to make deliveries. That didn't get them to first base. So one of their leaders had the nerve to go to Washington and demand that something be done. All he wanted wa sto have the Cuban sugar import quota suspended so he and his pals could bring in enough to make their contracts good without having to shell out the mint. The AAA didn't know whether to laugh or get mad.

The matter is due to get aired in Congress and some well-known names will be involved. Insiders figure this will mean more restrictions on commodity trading and aren't a bit grateful to the speculative brethren.

* * *

The Stock Exchange Old Guard has pulled a nifty in its figh to keep the rebels under control. The new nominating committee—named by the old one— is supposed to be liberal. It does have a couple of members who don't see eye to eye with the Whitney crowd—but in a pinch a majority could be counted as "safe." The boys figure this concession to liberal sentiment will head off the urge for rival slates named by the membership without costing them their inside grip.

Mebbe so—but some of the rebels are a trifle irked by the theory that they can be put off the scent so simply. Comment runs that all the stadnpatters have accomplished is to assure a young civil war every time the new nominating committee meets.

* * *

MONEY

British financial circles have lately developed a lively appetite—still kept sub roca—for dollar-pound stabilization. Bankers with London contacts say it could be had practically on our own terms. The point is that political sharps foresee a Labor Party comeback before long and conservatives want to be sure the pound is safely anchored before that happens.

It's safe to assume that FDR knows what goes on—so keep an eye out for moves in that direction.

* * *

CRAW

A number of railroads are so sure the Pension Act will be declared unconstitutional—or so casual—they've set up no reserves to meet it. One rail official says: "We might as well be grasshoppers as ants. Either way we'll wind up in the government's craw."

Season's Greetings

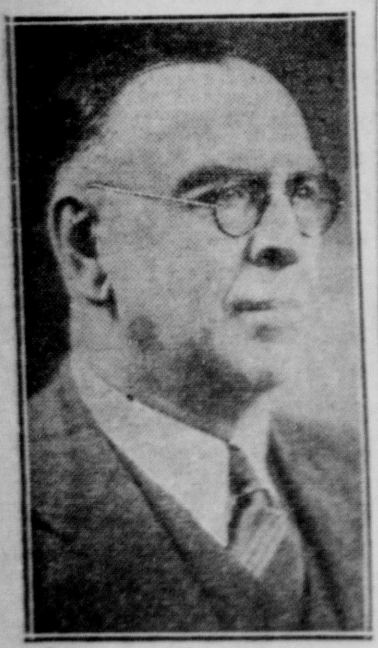

Merry Christmas and Best Wishes for the Coming Year . . .

H. G. AMES
JUDGE OF THE SUPERIOR COURT

Greetings and Best of Wishes for the New Year

ED ELSNER
COUNTY DISTRIBUTOR OF
MACMILLAN GASOLINE
West First Street Phone 3161

Late News From Fullerton And Vicinity

PASTOR, WIFE OPEN HOME TO CHURCH GROUP

FULLERTON, Dec. 24. — A Christmas setting was featured when the Rev. and Mrs. L. I. Chamlee opened their home to the members and friends of the Christian church for a reception Friday night.

The Rev. and Mrs. Chamlee and their sons became residents of Fullerton early in October. The membership of the church planned the reception and the pastor and his wife used the occasion as an open house. Included among the interesting features of the evening was a towel shower with which the membership surprised the pastor and his family, a Christmas offering.

Dr. William H. Wickett was chairman of the evening and Mrs. Wickett headed the group preparing and serving refreshments for the occasion.

Appearing on the program were the Rev. E. Dow Hoffman, representing the Ministerial association; Claude Rogers, chairman of the board of elders; Carl Harris, who appeared representing the young people of the church; J. Antoinette Nenno, representing the women; Grover Walters, who represented the board of trustees; Dr. Frank Dowling, pastor emeritus; C. C. Chapman, associate pastor, and one of the founders of the church; Harry M. May, representing the community, secretary of the chamber of commerce, all of whom offered remarks of welcome.

A program was presented, with Stanley Berry singing "The Holy City". The choir, under direction of Berkey, sang Christmas carols and hymns, and Eva Lee and Neva Seymour sang a duet, "Star of the East". Dr. Wickett closed the program with a musical reading, "God Bless Our Home," with Mrs. Wickett accompanying at the piano.

THOUSANDS ATTEND PROGRAM IN PARK

FULLERTON, Dec. 24.—Thousands gathered yesterday afternoon at Fullerton Commonwealth park for the first Northern Orange county community Christmas program. The beautifully decorated tree was lighted as the evening darkened and treats were handed to children from the tree.

Dr. William Wickett led the community singing, directing the choir made up of many members of church choirs of Northern Orange county, the assembled guests joining in the singing.

Muriel Lester To Talk At Methodist Church Next Week

FULLERTON, Dec. 24.—Definite arrangements have been completed for Muriel Lester to visit Fullerton December 25, when she will talk at Fullerton International Relations council meeting at the Methodist church.

Miss Lester, who is founder of Kingsley hall, London, England, is known as the Jane Addams of London. She is again touring the world in the interest of "Peace" and will speak but one time in Orange county.

The meeting at the Methodist church opens with a dinner at 6:30 p. m. Reservations should be made for the dinner, it was announced today. Those who cannot attend the dinner was welcome to attend the lecture, according to S. C. Hartranft, president.

HOLD FUNERAL OF THURSTON DUNCAN

FULLERTON, Dec. 24.—Funeral services were held this afternoon at 2 o'clock from McAulay and Suters Funeral home for Thurston B. Duncan, 70, who died Saturday afternoon at the home of his daughter, Mrs. Hubert Biggs in Glendale. All are former residents of Fullerton, where Biggs was connected with the Security First National bank and the Bank of America.

Other survivors are another daughter, Mrs. Bertie M. Biggs of Phoenix, Ariz., and a son, Henry C. Duncan of Fresno; two sisters, Mrs. J. F. Llewellyn of Mexico, Mo., and Mrs. Mary Brown of Boston and a brother, Walter C. Duncan of Fulton, Mo.

The Rev. Francis E. Hawes was in charge of services. Interment was at Loma Vista cemetery with Fullerton Commandery as an escort. Mr. Duncan was connected with Masonic orders in his former home in Missouri.

TEACHER'S MOTHER DIES

LA HABRA, Dec. 24.—Funeral services were held Saturday afternoon in Alhambra for Mrs. Lillian W. Higgins, mother of Miss Barbara Higgins, teacher at the Lincoln grammar school in La Habra. Mrs. Higgins had been in failing health for sometime.

TWO PROGRAMS PRESENTED BY CHURCH GROUPS

FULLERTON, Dec. 24—Two programs were given at the Fullerton Methodist church last night, the first a pageant by students of the Sunday school, and exercises by the Cradle Roll and Beginners' departments, and the second a musical program by the Epworth league.

Included in the first program was "The Song of the Angels," with Carol Campbell, Orlene Jencks, Kenneth Hoffman, Ruth Huffer, taking leads, and the Junior,. Intermediate, Junior B. and High school departments assisting. Following this program the children were given treats.

Miss Enid Dunavant read the Scripture lesson after the audience sang hymns at the second part of the program. The pastor, the Rev. E. Dow Hoffman, offered the opening prayer, and Jane Bemis and Joyce Campbell played a selected violin duet.

A quartet, composed of Lee Powell, Dorothy Little, Mrs. C. W. O'Flyng and Jesse Scribner, sang "The First Noel," "Hark the Herald Angels Sing," "Low in a Manger," "Silent Night, Holy Night," "We Three Kings of Orient Are," "O Come All Ye Faithful" and "Joy to the World," as the action of the Pageant proceeded, with the part of the angel taken by Esther Erdman; the shepherds by Leonard Little and Lester Evans; the wise men by Marion Carter, Kenneth Hixon and Raymond Stone; the part of Mary by Betty Schofield; of Joseph by Carlton Peterson. Ed Haas was in charge of electrical management; Jean Farran and Rubypearl Taylor of costuming. Mrs. Harold Nielson was at the organ for the accompaniments and special numbers.

Coming Events

TONIGHT

Mexican Mission Christmas program; mission; 7:30 p. m.

WEDNESDAY

Rotary club; El Patio cafe; 12:10 p. m.

Baptist Ladies' Aid; church; 10 a. m.

Community Fellowship of prayer; Christian church; 2:30 p. m.

SCHOOL PUPILS GIVE PLAYS IN ST. MARY'S HALL

FULLERTON, Dec. 24. — St. Mary's parochial school children gave their annual Christmas program Sunday afternoon for members of their families and friends in St. Mary's hall, which was gaily decorated for the occasion.

Santa Claus paid a visit to the children after the program, and after the Rev. Father J. L. Lehane had given a short Christmas address.

Participating in the program were choir boys, William Holland, Thomas O'Hanlon, the Francis twins, Deane Anderson, Dan Kelley, Harold Vail, Delmar Boisseranc, William Zigler, William Toney, Arian Clark, Alvun Lypps, Robert Eimers, Richard Smith and Charles de Moss.

Helena Garreta, Jean Harris, Florence Hund, Margaret Francis, Beverly Hansen, Mary Barreda, Almee Nouges, Marjorie Fruits, Joan Humphreys, Dorothy Lupps, and Marie Bastanchury presented a playlet, "Angel Vision."

Those who took part in "The Christmas Gift" were Grace Glass, Patsy McKemy, Gay Humphreys, Paul Bosswiler, Alice McCarthy, Kathleen O'Hanlon, Marcella de Moss, Irene Eimers, Madeline Glass, and those who presented a playlet "The Christmas Guest" were Joan Eadington, John Holland, Howard Eddy, Marie Warlau-mont, Betty Mahoney, Eileen O'Hanlon, Mary Glass and Lucille Kraemer.

A playlet, "Precious Letters," was given by Mary Ann Beadle, Patsy Bangle, Irene Eimers, Marjory Johnson, Alice Kraemer, Claire McDonald, Virginia Ortego, Betty Lou Pool, Charles Berns, Evelyn Melba, Donald Fruits, Mallory Hansen, Bobby Kraemer, John Toney, Mildred Toney, Madeline Glass, Dorothy McNamara, Marjorie O'Hanlon, Lorraine Peiffer, Pauline Bertson, Josephine Pollard, Thomas Menasco, Jerry Silvers, Charles Mountain and Richard Wetzel.

A group including Maxine Kraemer, Marlyn Eimers, Patricia Francis, Patsy McGraw, Eugenia Allec, Marjorie Hynes, Barbara Anderson, May McKemy, Virginia Hartman and Jean McNamara gave "Jingle Bells". A number, "Silent Night," was given by the orchestra of the school and Patsy Wetzel gave a recitation.

LODGE INSTALLS JAN. 16

FULLERTON, Dec. 24.—Definite arrangements have been completed by officers of Fullerton Rebekah lodge to hold open installation of new officers January 16, at 8 p. m., at Odd Fellows' temple.

Extending the Season's Greetings
Merry Christmas and a Happy New Year
DICK'S GENERAL GARAGE
DICK CRIBARO, Prop.
308 East Third Street Phone 174

We Extend to You Our Sincere Wishes for a
MERRY CHRISTMAS AND A PROSPEROUS NEW YEAR
RUTHERFORD'S SHOP
For Ladies
MILLINERY
412 North Main Street Telephone 968

Here is Wishing Everyone
A MERRY CHRISTMAS
and a Very
HAPPY NEW YEAR
SANTA ANA PLUMBING CO.
MATT P. CUMBERWORTH
1011 North Flower St. Phone 3075-W

MERRY CHRISTMAS
Wishing All Our Many Patrons and Friends the Fullest of Happiness during the New Year
French Academy of Beauty Culture
KATHERINE GILLAM, Owner and Director
408 Otis Bldg. 408 N. Main St. Phone 1049

THE SEASON'S GREETINGS
The friendship and patronage you have accorded us are worthy indeed of our most hearty and
SINCERE THANKS
As well as our best efforts to rightly serve you during the coming year
Washington Cleaners & Dyers
L. E. COFFMAN
1109 North Main St. Telephone 4944

CHRISTMAS CHEER
WITH BEST WISHES TO ALL AND MAY THE NEW YEAR BE KIND TO YOU
COLLINS' GARAGE
BY "HECK"
General Automobile Repairing — Specializing on Terraplane and Hudson Cars
100 South Main Street Phone 1081

Wishing All a Very Merry Christmas and a Bright and Happy New Year
Ruth Jenkins Sandwich Shop
1205 South Main St. Phone 643

We Wish Everyone, One and All Alike
A Very Merry Christmas and a Happy New Year
GOODWILL INDUSTRIES
of ORANGE COUNTY
JOHN WINTERBOURNE, Supt.
411 W. Fourth St. — 2139 So. Main St. — Santa Ana
100 La Palma Ave., Anaheim

Your Christmas a Day of Cheer
A Merry Christmas and a Very Happy New Year
MacFARLANE ELECTRIC CO.
117 E. Third St. Phone 2240

Here's to the Sort of Christmas That's Jolliest, and the Sort of New Year That's Happiest
Colonial Upholstery Co.
CHAS. E. MILLER, Prop.
1247 West Fifth Street Phone 5387

SEASON'S GREETINGS
And an Appreciation for the Patronage that Has Made Our Business a Success
COPE ELECTRIC CO.
111 North Sycamore Street Phone 1113

GREETINGS
and the Good Old Wish
A Merry Christmas and a Happy New Year
WM. F. LUTZ & CO., Inc.
TRACTORS, FARM IMPLEMENTS AND HARNESS
218 East Fifth Street Phone 10

MERRY CHRISTMAS
May This Day Be a Joy to All with Success During the New Year
LUTZ & CO.
TAILORS
217 West Fourth Street Phone 1126

We Heartily Extend to Our Friends and Customers a Happy Yuletide Season, and May You Stand in the Dawn of Brighter and Happier Days
From the Route Men
INDEPENDENT DAIRIES CO.
504 Terminal St. Phone 2040

All of Us Wish All of You
A Merry Christmas and a Happy New Year
Home Ice and Cold Storage Co.
701 West First Street — Phone 966

CHILDHOOD IS DECLARED KEY TO SALVATION

Childhood is the key to the divine plan of salvation, the Rev. E. W. Matz pointed out in his Christmas sermon at the First Evangelical church yesterday, when he spoke on the topic, "God's Plan of Salvation," based on the text, "For Unto Us a Child Is Born," (Is. 9:6).

He said, in part:

"When God planned a way for human redemption. He was concerned to make a plan that would save the greatest number of souls. In the eyes of God, one soul is worth more than all the material wealth of the world. If by any other plan the number of saved could be increased by one soul God would be sure to use that plan. We are forced to believe that the plan of salvation as designed by God and taught in His Word is the best plan that divine wisdom could devise.

"In making His plan, we may well expect that God carefully reviewed all the possible forces in the universe to redeem fallen mankind. There are the forces in nature. There are the powers manifested in the storm, the thunder, the lightning, the tide and the forces of gravity. But none of these forces are sufficient to save a single soul. There are forces with which man is endowed himself, but the use of these forces alone would not be sufficient to pull man out of his fallen condition. Man can not save himself by pulling on his boot straps.

"Another source of power is in the celestial realm. There are the ministering angels. Could they not save the world? If one fallen angel could bring sin, ruin, chaos and death to the world, could not the whole heavenly host of angels bring back beauty, health, happiness and life?

"How strange that God should find the way of salvation in a little child. Who would ever have thought of a little child as a remedy for a lost world? Only divine wisdom could think of such a plan. Thus in the fullness of time, a child was born, and an object lesson, and a Saviour was given to the world.

"It is only through childhood that the world can be saved. In the giving of the Christ Child, God revealed His plan of salvation. The world can only be saved at any time as we acknowledge God's way, and his estimate of the significance of childhood. We can have any kind of a world we desire, providing we begin with the child.

"The great world war was largely the result of the kind of impressions and teachings received in childhood a generation ago. If the dream of a warless world with peace on earth is to be realized, we must begin with early childhood. If a world free from the curse of liquor is to be realized, we must begin with childhood. If the world is to be won for Christ and His Church we must begin with childhood.

"Let us also note that God's plan of salvation is not by getting but by giving. A generation characterized by greed is the result of the kind of early training given to childhood a generation ago. If our world is lost in green and chaos today, it is because opportunities of the right kind of education were lost in childhood. The only way to save the world of tomorrow is to save the child of today.

"God's method is the giving of His best. His motive is the motive of love. The simple condition proposed to man is living faith. His plan is summed up in key verse of the Bible, namely: 'For God so loved the world that He gave His only begotten Son, that whosoever believeth in Him shall not perish but have everlasting life.'

"We are glad that the condition is not based on wealth, knowledge or power. For these are not within the reach of all. But simple faith in God, and His Son, our Saviour, is within the possibility of every human being."

CHURCH AT BIRTHPLACE OF CHRIST SUBJECT OF LETTER FROM BOY IN BETHLEHEM

The Church of the Nativity, at Bethlehem, is described in an unique and interesting letter received by the Rev. T. R. Jackman, of Santa Ana, from an Arab youth who might be aptly described as the "boy who lives across the street from Christ."

Shareef Anani, Arab lad of Catholic faith, who looks at the Church of the Nativity every day from his home across the street, tells in quaint English the story of the church to the minister who was his guest last year while the Rev. and Mrs. Jackman were touring the Holy Land.

The Rev. Mr. Jackman quoted from the letter while delivering a stereopticon lecture upon Palestine at Foursquare Gospel church last evening. Bethlehem, Jerusalem, Nazareth, Joppa, the ruins of Capernum, the Mount of Olives, Calvary and the Garden of Gethsemane were shown by word and picture to the audience.

Also was described the new wonder city of Tel-Aviv, outgrowth of the present Zionistic movement back to the Holy Land. In this city of wide boulevards, thriving industries and modern establishments, in strange contrast to its ancient surroundings, said the Rev. Mr. Jackman, there is already a population of 80,000, although the city was founded only 20 years ago. None but Jews are permitted to own property there, he said.

Bethlehem, on the other hand, is purely an Arab community, no Jews living there, said the Rev. Mr. Jackman. Approaching Bethlehem from the Holy City, there is an impression of a peaceful, quiet, home-loving community, very clean compared to Jerusalem, he said. It is a fascinating and picturesque city, he added.

In Bethlehem, the Jackmans were dinner guests in the home of the Arab family, and the letter from the Catholic boy, who knew the Rev. Mr. Jackman was a minister, addressed him as "Father".

The letter follows:

"Here I am sending you an inscription, it is the full history of the Church of Nativity. I do not know if you like it or not and you have to forgive me if you find some mistakes because I have no time to write you better than this.

"Bethlehem is about six miles south of Jerusalem and it is the most historic city in the world. It is the place where Christ was born. At 330 A. D. a church been built over the cave where Christ was born. It is very old building, built by queen Helena, mother of Constantine the Great, the first Christian emperor, and called it the church of Nativity. It is the first Christian church in the world, because it has never been destroyed from that time till now.

"The Persians at 619 A. D. destroyed every Christian church at Palestine, and when they came to Bethlehem, they destroyed an arch was running in front of the church, and when they came to the top of the main entrance, they saw a picture made out of mosiac. It was representing the three wise men offering their gifts to Christ, and between them was the Persian King who was dressing his Persian dress. When they saw that they thought him the builder of the church. Soon they stopped destroying and the church been saved.

"The main entrance was large at the time when the church been built, but when the Crusaders came to Bethlehem they saw the Arabs leading their animals inside the church. They didn't like it so they walled the two smaller doors were at the sides of the main entrance. Also they built a large building all around the church and used it as barracks, to the soldiers, and the main entrance been built smaller to stop the Arabs to take their animals inside the church. After that the Arabs begin to attack the church, and Napoleon the First heard that, and he ordered to build the door so small as it is now to stop the attacks of the Arabs, and to oblige every visitor to bow his head to the place where Christ was born.

"The inside walls of the church are supported with fifty pillar made out of red limestone. Were made by Hadrean the Roman Emperor and he built a temple with them near Damascus gate at Jerusalem and called it Hadreans Temple, commemorating the destroying Jerusalem. Constantine the Great damage the temple because it was built by a heathen Emperor and the pillars were moved to Bethlehem, and were built in the Church of Nativity.

"The upper walls of the church were covered with mosiac by Justinian, the Roman Emperor at the sixth century, and at 1195 A. D. they were improved by Manuwell Cominos of the Crusaders. At that time the church been turned from Greek church into a Catholics church till 1450 A. D. That time the Greeks saw that the Catholics force was over so they came to Bethlehem and attacked the church. They drove the Catholics away. One of the Catholics Father before he left the church he set fire to the church and burned it, all the roof been destroyed, and most of the mosaices were burned, only some fragments were left.

"The present roof was rebuilt by Edward the 4th, King of England, at 1485 A. D. It is English oak covered with lead offer by Philip, duke of Burgundy, the son in law of Edward the 4th. The church is built in the shape of a cross, the main part with section on the rite is Greek church and the left section of the church is the Armenians chapel. Just near the end of the main part there is a screen of cedar wood from Lebanon, made by hand at Bethlehem. It contains many icons and pictures of silver and gold, were offered by the Russians. That screen is the Greeks temple.

"To the rite of the Temple there is a door with fourteen steps are leading down to the place where Christ was born. It is a large cave made out of one stone by heathen long, long ago, to keep themselves with their animals from earthquakes, raining storms, and thunderbolts and by that time it been turned into an Inn.

"The Inn means a hotel for animals and travelers, they used to rest there or it was a station for traveling people. When Virgin Mary and St. Joseph came to Bethlehem they had no relatives and one offered them any invitation so they were obliged to go to the inn which was the only shelter for strangers and there they settled. On the east side of the cave there is the Grotto of Nativity where Christ was born. It is covered with a slab of marble, painted out with a round hole in the middle to represent the native spot of Christ. Around the hole there is a silver star, offered by French Government at 1717 A. D. and it contains the Latin inscription says, "Hic De Virgine Maria Jesus Christus Natus Est". It means it is the spot where Jesus Christ was born, by Virgin Mary. Over that spot there is an altar for the Greeks and the Armenians.

"In 1877 A. D. the cave been burned because the walls been covered with silk tapestries and since that time the Turkish government ordered to keep a policeman to look after peace and he must be a Moslem and he should be guarding the cave day and night. Now the walls of the cave are covered with asbestos tapestries. It is against fire, offered by Marshall Makmahom, the first president of the French Republic.

"There were also twelve pictures hanged on the walls and they were smashed from the fire but they could not change them. They must leave everything as it is.

"When the three wise men came to Jerusalem they were asking about the new born King to the Jews but no one could help them. At last somebody took them to Herod the Roman king and he told them that the new born king will be born at Bethlehem and you have to find him out and come back and take me to him to offer my gift, but he meant to kill Christ.

"After the wise men offered their gifts they wanted to go back to meet Herod, but the angel stopped them and ordered to go back home by the east way, otherwise Herod will kill Christ.

"They went through the east way and Herod was waiting for them. But he didn't receive anything. He was very angry. He ordered to his soldiers to go back to Bethlehem to kill every baby boy, his age under two years.

"After the boys were killed they were burried in the part of the inn, and it is called the Grotto of The Holy Innocents and there is the altar over it where the Catholics hold mass every day.

"Herod ordered to kill the boys of Bethlehem just to get Christ among them but it was not.

"St. Jerome, the first translator of the Volgate came there at 392 A. D. and translated the Bible. The old Testament from Hebrew into Latin and the new Testament from Greek into Latin language. He is burried there.

"This is best I could do to describe the church and hope you like it."

MERRY CHRISTMAS
We Wish to Thank Our Many Customers for Their Patronage During This Year and Wish Them a Merry Christmas and a Happy New Year
J. MITCHELL MACHINE SHOP
406 French Street Phone 1191

WITH MANY A KINDLY THOUGHT AND EVERY GOOD WISH FOR CHRISTMAS AND THE NEW YEAR
PATTERSON DAIRY
SUPERIOR DAIRY PRODUCTS
Phones:
Santa Ana 2651 Orange 989-W

MERRY CHRISTMAS
The whole crew of us join in wishing everyone a Merry Christmas and a Happy New Year.
BERNSTEIN BROS.
1613 West Sixth Street Phone 1303

Wishing You the
MERRIEST CHRISTMAS AND THE HAPPIEST NEW YEAR
You Have Ever Known
Ray Crum Ignition Service Station
104 West Second St. Phone 348

GREETINGS
To Our Friends and Members with a
MERRY CHRISTMAS
Santa Ana Country Club
Newport Boulevard

. . . . and so we extend to you again as we have many times before, a Merry Christmas and a Happy Holiday Season and may the year to come bring you lots of happiness and Prosperity.
R. A. Tiernan Typewriter Co.
4th at Birch

MAY THE DAY BE MERRY
Health, Happiness, and the Good Will of Man is our wish for you in this festive Xmas Season. We also take this opportunity in expressing our gratitude for your loyal patronage in the past year.
MADDEN PHARMACY
314 N. SYCAMORE ST. PHONE 73

A MOST HAPPY YULETIDE TO ALL
GEORGE L. BATES
CIVIL ENGINEER
105 West Fifth St. Phone 3928

May the Christmas Bell of 1934 ring in the New Year of 1935 with Greater Joys and Fortune to You
Deaver Manufacturing Co.
GENERAL BLACKSMITHING AND SPRING WORK
902 East Second Street Phone 1184

MERRY CHRISTMAS
May You all enjoy a measure full of Good Luck, Happiness and Prosperity; and we are deeply Grateful for Your Patronage of Us in the past
GEORGE T. CALHOUN
USED AUTO TRUCKS AND TRACTOR PARTS
WE BUY JUNK
3101 West Fifth Street Phone 1404

To Wish All a Merry Christmas and a Prosperous New Year
VALENCIA TRUCK CO.
G. M. HUNTON, Prop.
830 East St. Gertrude Street Phone 135

Christmas Cheer and Plenty of It
A Happy Year and Many of Them
ERNEST BACHMAN GARAGE
GENERAL AUTO REPAIRING
1715 South Main St. Phone 4498

A Bright and Happy Christmas Season and All Good Wishes for the Coming Year
C. H. CHAPMAN LUMBER CO.
120 Bush Street Phone 128

WARMEST GREETINGS
AND THE GOOD OLD WISH—A MERRY CHRISTMAS AND A HAPPY NEW YEAR
PAYNE FURNACE & SUPPLY CO., Inc.
N. R. SOUCIE, Manager
413 East Fourth St. Phone 5262-W

Christmas Greetings—The Very Best Wishes for a Happy Christmas and a Harvest of Joy to All
Givens & Cannon Drug Co.
DRUGGISTS
Fourth and Ross St. Phone 2412

Main Cafeteria
Closed All Day Xmas Day
We wish to take this opportunity of extending Our Best Wishes to all for A Merry Christmas
PAT KELLEY, Proprietor.

May the Christmas Spirit be with you, Bring Peace to the Mind and Joy to the Heart
W. M. Rice Junk and Wrecking Co.
905 E. Second St. Telephone 1045

Heartiest Christmas Greetings
— *and* —
Best Wishes for the New Year
W. P. FULLER & CO.
PAINTS AND GLASS
520 West Fourth St. Phone 861

WE Join You in Anticipating a Merry Christmas and a Most Generous New Year. May We Continue to Serve You Well.
COURTESY CAB CO.
301 North Sycamore Phone 5600

SEASON'S GREETINGS
Christmas Cheer and Best Wishes for Happiness to All in the New Year
W. H. SPURGEON REALTY CO.
Spurgeon Building Phone 888

This Day of Good Will to All We Wish You
A Merry Christmas and a Very Happy New Year
SANTA ANA IRON WORKS
924 East First St. Phone 208

We Hope You Will Spend a Merry Christmas and a Happy New Year and Enjoy Our Holiday Values
THE BOLSA STORE
I. D. WALLINGFORD, Prop.
GENERAL MERCHANDISE
BOLSA — ORANGE COUNTY

Christmas Greetings and No Less the Best for the Coming Year
PRANKE'S AUTO PAINT SHOP
"DOES BETTER PAINTING"
205 North Main Street Phone 337

We wish to serve you in the future as we have in the past and we take this means of wishing all a Merry Christmas and Happy New Year
MONTGOMERY BROS. GARAGE
117 N. Sycamore St. Phone 1406

MERRY CHRISTMAS AND A HAPPY NEW YEAR
May This Christmas Greet You Gladly with the Best of Golden Cheer, May You Stand Upon the Threshold of a Very Happy Year.
DOSS-LEWIS
DISTRIBUTORS
Richfield Petroleum Products
Yale Tires and General Batteries
525 West 17th St. Phone 3566
NOLON M. DOSS GRIFF R. LEWIS, Jr.

SANTA ANITA SET FOR OPENING

By HARRY GRAYSON

When the Louisiana State varsity became as hot as the argument between Huey Long and Biff Jones and edged out Oregon in the final period at Baton Rouge, it marked the fifth defeat for representatives of the proud Pacific slope in seven major intersectional football games during the 1934 season.

It seemed that every other section had something superior to the coast. Pittsburgh carried the eastern banner to a 20-6 victory over once mighty Southern California, and Notre Dame the midwestern flag to a 14-0 decision over El Trojan.

Washington State, which went through the Pacific Coast Confer-

ence campaign without a reverse, bowed to Detroit, 6-0.

Texas Christian upheld the prestige of the southwest with a 9-7 triumph over Santa Clara, the squad that tied Stanford and which was rated on San Francisco bay form charts second only to the Cardinals among far western arrays.

In minor engagements, Idaho bested Creighton, 13-0, and Gonzaga finished in front of Washburn and battled Wichita to a scoreless tie on an invasion of Kansas, but from an intersectional standpoint the past season was the worst ever experienced by coast clubs.

* * *

If Alabama prevails over Stanford at Pasadena New Year's Day, as a majority believe the Red Elephants will, residents of the golden shore will have to console themselves with the Palo Altoans' easy verdict over Northwestern and the conquest of Fordham by Saint Mary's.

The natural reply of all other groups to that would be, "What team didn't beat Northwestern and Fordham?"

It wasn't so long ago that outfits like Oregon State, with ordinary records at home, crossed the Mississippi and ran rampant against supposedly formidable midwestern and eastern rivals. Then it was that Southern California was mowing down combinations like Pittsburgh and Georgia, and playing Notre Dame off its feet.

Coast football perhaps reached its peak in prestige in 1928 when a Stanford steam-roller followed an Oregon State tank into New York. The Aggies were not highly regarded before they trimmed a good New York University combination, 25-13, on Thanksgiving Day. There were the inevitable raves about the young giants of Corvallis, but Broadway hadn't seen anything yet.

* * *

When "Pop" Warner unleashed one of his finest Stanford teams against Christian Keener Cagle and his Army mates two days later, and shellacked the Cadets, 26-0, numerous All-America pickers expressed the wish that they could reconsider their selections and nominate "Biff" Hoffman, Herb Fleishhacker, Sims, Post, Robesky, and the entire Cardinal and White personnel.

It was a perfect setting for Warner, the master showman, and the old master saw to it that Hoffman, Sims and other expert ball handlers made the most of it. Confining himself to one football, the late Harry Houdini could not have taught the Cardinals more feats of legerdemain.

This rout and a 34-13 smothering at the hands of Stanford 'way out west the following year led to

the double wingback Warner system being installed at West Point. Maj. Ralph Sasse, the incoming coach, studied it at Palo Alto during the Cardinals' practice the following spring.

Those dizzy and delightful days of leadership are only pleasant memories of the rabid coast football filbert now, however, and life won't be worth living if Stanford happens again to stub its toe in the Rose Bowl.

MARBERRY REAL "IRON MAN"

Jimmy Slattery, Ex-Ring Champ, on Relief Rolls

KLEIN HAS TONSILS REMOVED

BY HENRY M'LEMORE
(United Press Staff Correspondent)

NEW YORK, Dec. 24.—Putting the sports shot here and there:

Fred Marberry of the Tigers and not Lou Gehrig is the real iron man of baseball. .... Fred has pitched in an average of 48 games a season for the past 11 years.... Jack Dempsey, who smoked as many as 25 cigars a day, has quit the tobacco habit. .... The first five ranking American tennis players in 1935 will be Allison, Wood, Shields, Parker and Bell. ....Or so they say. ....Joe McKenney, Boston college football coach, is a full-fledged faculty member. .... He teaches modern history. .... Jimmy Slattery, one time light-heavyweight champion, is on city relief in Buffalo. ....As a laborer on a sewerage installation job he gets $18 a week, an amount he used to make in a second of fighting. ....

"Cotton" Warburton, U. S. C.'s All-American quarter, will wed in June and settle down in Hollywood as a photographer. .... Joe Ferrara and Joe Richavich, star Columbia tackles, are helping pay their way through school by checking coats and hats at Columbia's home baseball games. ....Buddy Bare's mother wanted him to be a crooner instead of following in the footsteps of his brother. .... Bobby Jones, who used to golf a bit, is of the opinion that Alabama will kick Stanford in the Rose Bowl. ....So is Elmer Layden, Notre Dame boss. ....Southern Methodist will have three football captains next fall. ....Letourner and Debaets, the ace six-day bike teammates, like to perform feats of strength.....Debaets can lift a chair over his head with his teeth, while Letourner specializes in tearing 'phone books apart....

A blue ribbon for supreme optimism is hereby tendered to Ira Thomas, Philadelphia scout, who says the Athletics will win the 1935 American league pennant.... With what, Ira?....Jack Kearns, whose "Pull up your socks, kid, and knock that bum out," sent Dempsey to many a victory used to say that a good fighter didn't need a rubdown and a poor one wasn't worth one. .... Football netted Princeton $291,000 this year which more than makes up for the Yale heartache. ....

"Chuck" Klein has had his tonsils removed and is certain he'll add 50 points to his batting average next year. ....Gene Tunney, who is soon to start on a trip around the world, plays squash to keep him in shape.....So does Bill Bonthron, crack miler.....Mrs. Nelson Stewart, mother of the belligerent Nels, Boston defenseman, saw her son play one game of hockey. Asked how she liked it, she said: "I like it, but I do wish those big fellows would quit picking on poor Nelson." .... Nels, as you know, is probably the toughest puckchaser of them all. .... Otto Miller will coach baseball at St. John's college here before going south with the Robins. ....The British boxing board not only refused to consider Jeff Dickson's suggestion of a no-foul clause, but made poor Jeff apologize for offering it. ....

CHICAGO CARDINALS CRUSH GIANTS, 21-0

SAN FRANCISCO, Dec. 24.—(UP)—The Chicago Cardinals of the National Professional Football league crushed another Pacific Coast opponent yesterday by defeating the California Bears, 21-0, before 4000 fans.

All the scoring was done in the second half, with Mike Mikulak, formerly of Oregon, getting two touchdowns on power plays and Paul Pardonner, one-time Purdue star, sprinting 60 yards for the final touchdown. Cook, Bill Smith and Pardonner converted.

It was the fourth straight victory for the Cardinals on their California tour.

BERNIE MOORE NAMED L. S. U. GRIDIRON COACH

BATON ROUGE, La., Dec. 24.—(UP)—Bernie Moore, track coach and assistant football coach in charge of the line for the past three years, today was named head football coach at Louisiana State university, succeeding Capt. Lawrence ("Biff") Jones, who resigned ten days ago.

Moore was appointed to the post in a surprise announcement today by President James M. Smith of the university. He accepted.

At the same time Dr. Smith announced the present coaching staff of Burt Ingwersen, line coach; Ben Ennis, end coach, and Joel Hunt, backfield coach, would be retained to assist Moore.

The appointment came after it became apparent that Senator Huey Long, whose interference caused Coach Jones to resign, could not land a "Nationally famous" mentor for the team.

Senator Long has contacted Clark Shaughnessey of Chicago, former Loyola (New Orleans) university coach, and Bernie Bierman, of Minnesota, former head coach of Tulane. Both men turned down the job, despite the fact that Long was supposed to have offered them as much as $15,000 a year.

Capt. Jones, still at Louisiana State university as instructor of military tactics, expects a transfer shortly, he said.

In 1933 Moore coached Louisiana State to a National track championship. He was credited with developing "Baby Jack" Torrance, mammoth weight man, and "Slats" Hardin, dash and hurdle star.

Don Cagers To Practice Twice During Holidays

Two basketball practice sessions will be held by Santa Ana's Dons during their Christmas vacation this week.

Coach Blanchard Beatty will send his junior collegians through a two-hour drill in Andrews gymnasium Wednesday night, and on Friday the Dons will face the First Christians of the Santa Ana Church league, who boast a powerful lineup in Bill Kolkhorst and "Cotton" Bennett, forwards; Bob Blanchar, center; Everett Conkright and Vernon Valentine, guards.

The Don first string, which may be revamped before Santa Ana plays at Pomona January 12, now consists of Tom Lacy and Harold Youel, forwards; Fred Erdhaus, center; Bob Schwarm and John Henry or Charles Kiser, guards.

M'SPADEN FIRST IN PASADENA TOURNEY

PASADENA, Dec. 24.—(UP) —Harold McSpaden, 21-year-old Kansas City professional, blazed his way to victory in the $4000 Pasadena Open golf championship yesterday three strokes under par.

He finished the 72-hole event with a medal score of 281 to win $1000. Although taking a 73 on his last round—his only performance over par 71 figures—McSpaden was well ahead of the veterans who had crowded his heels in earlier play.

Ted Longworth of Portland, Ore., and Dick Metz of Chicago deadlocked for second place with scores of 286. They split $1000.

Johnny Revolta of Milwaukee and Charley Guest of Los Angeles, who had tied McSpaden at the halfway mark, both blew their chances and finished well down the list. Revolta with 289 and Guest with 290.

Vic Ghezzi of Deal, N. J., earned $250 fourth place money with a card of 287. Next with 288's and $210 each came MacDonald Smith of Los Angeles; Willie Goggin, of San Francisco; Horton Smith of Springfield, Mo.; Ralph Guldahl, Los Angeles; and Jimmy Hines, New York.

SHRINE GAME LINE TO SCALE OVER 200

SAN FRANCISCO, Dec. 24. —(UP)—The East-West Shrine game of 1935 will be a contest between Eastern speed and Western brawn.

This was readily apparent today from a survey of the two all-star squads working out for the New Year's Day contest.

At Kezar stadium here the Eeastern team went through its practice drills with Munjah of Pitt, Lund of Minnesota, Purvis of Purdue and Weinstock of Pitt as the first backfield. That's the fastest combination Coaches Dick Hanley and Andy Kerr can weave from their array.

Down at Stanford the Western squad ran to beef—lots of it. Coaches "Babe" Hollingbery and Percy Locey can put out a line that will average 209 pounds a man from end to end. Any group they select for their forward wall will do better than 200 pounds a man. And in the backfield they have Al Nichelini, a sprinter at 200 pounds.

The Westerners will remain at Stanford while the East squad moves acros sthe bay to Berkeley to stay until game time January 1.

'BAMA CAPTAIN

Meet Bill Lee, Alabama's All-American tackle and captain, who led the Crimson Tide into Pasadena today for the Rose Bowl game with Stanford Jan. 1.

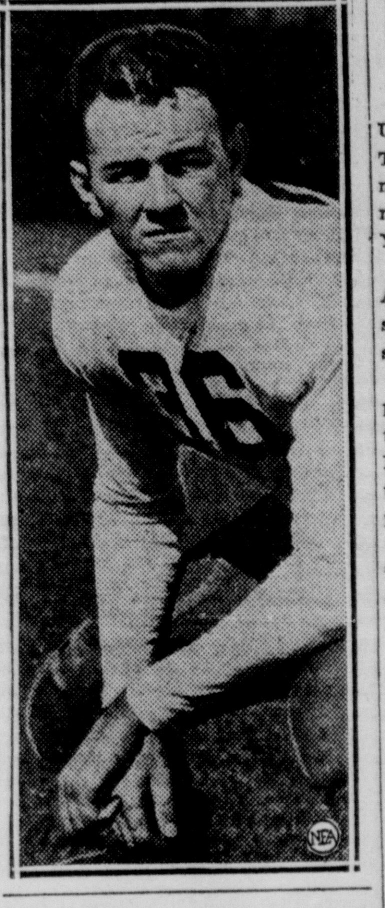

M'DONALD AND EWERT TO PLAY FOR GOLF TITLE

Either Dick Ewert, young Santa Ana jeweler, or the veteran J. K. McDonald, of Huntington Beach, will be the next golf champion of the Santa Ana Country club.

They travel 36 holes next Sunday—18 in the morning and 18 more in the afternoon—in the final round of the annual men's tournament.

Ewert eliminated B. V. Curry, 4 and 3, and McDonald turned back L. D. Coffing, 1 up, in Sunday's semi-final matches.

The McDonald-Coffing struggle went right up to the eighteenth green, but the Ewert-Curry contest was never in doubt after Ewert won three of the first four holes. They were both unsteady off the first tee, Curry requiring a seven to Dick's six. Ewert birdied the 114-yard second hole, and got the fourth with a par four after halving the third. Ewert finished the first nine three-up after carrying the eighth. Curry bagged the tenth with a birdie three but that was his last hole, Ewert cinching the match on the fifteenth.

Ewert carded a 39-38-77, five over par. Curry took 43-41-84.

A running start also helped McDonald beat Coffing. The Huntington Beach Scotchman won the first hole with a par-five, and the second with a birdie-two. Like Ewert, he was never headed although Coffing continually threatened on the back nine. Finishing the first nine three-up, McDonald lost the twelfth and thirteenth but got one of the back on the fourteenth. Coffing doggedly pursued, winning the sixteenth, but McDonald was equal to the test and held his slender margin when both parred the last two holes.

McDonald scored a 39-41-80, Coffing 42-38-40.

Their cards:

Ewert-Curry

(Out)										
Par	5	3	4	4	4	3	4	4	5	36
Ewert	6	2	4	4	5	3	5	5	5	39
Curry	7	4	4	5	5	2	5	6	5	43
(In)										
Par	4	5	4	4	3	4	4	3	5	36
Ewert	4	5	4	4	4	4	5	3	5	38
Curry	3	5	4	4	5	5	6	3	6	41

Coffing-McDonald

(Out)										
Par	5	3	4	4	4	3	4	4	5	36
Coffing	6	4	4	5	5	4	4	4	7	42
McDonald	5	2	4	5	4	4	4	5	6	39
(In)										
Par	4	5	4	4	3	4	4	3	5	36
Coffing	4	5	3	4	4	5	5	3	5	38
McDonald	4	5	5	5	3	5	6	3	5	41

Van Pomeroy won the club's associate membership championship by defeating Don Jerome, 3 and 2, in a 36-hole final. It was a see-saw match, but Pomeroy usually had the lead. He was one-up at the end of the first nine, one-up at 18, four-up at 27. Jerome spurted on the last nine, taking three holes in a row, but Pomeroy stopped the rally on the sixteenth. Pomeroy tallied an 88 and and 87, Jerome a 90 and an 88.

Other results:

First flight: H. L. Miller (d. J. W. Means, one up) meets George Parker (d. Mr. M. A. Patton, one up) in semi-finals; Don Andrews (d. J. B. Tucker, 1 up) vs. Lew Wallace (d. Dr. C. E. Olewiler.)

Second flight: W. O. Hill (d. W. H. Spurgeon) vs. Dr. W. S. Wallace (d. Guy Gilbert); T. B. Talbert (d. J. W. Taylor) vs. V. V. Tubbs (d. Harvey Gardner.)

2000 WELCOME CRIMSON TIDE TO PASADENA

PASADENA, Dec. 24.—(UP)—University of Alabama's Crimson Tide rolled into Pasadena today to meet Stanford in the annual Tournament of Roses football game New Year's day.

Two thousand persons greeted the Alabama football players, coaching staff and rooters at the railroad station.

The Tournament of Roses band played stirring Alabama songs as the squad of 35 players, George H. Denny, president of the university, the coaching staff and 200 supporters left the train.

C. Hal Reynolds, chairman of the Tournament football committee, welcomed the visitors on behalf of Pasadena.

Coach Frank Thomas responded with a brief talk before Capt. Bill Lee and the members of the squad were introduced. Reynolds handed Lee a bouquet of flowers which Lee bashfully tossed to the throng.

Among those to greet the Alabamans was Fred Pickard, former star. Johnny Mack Brown, hero of Alabama's Rose Bowl game against Washington 1926, returned with the team after teaching Stanford plays during workouts en route to the coast.

The Alabama squad looked in the best of condition. Bob Morrow, guard, showed the effects of a hard scrimmage with two black eyes, but otherwise was in good shape.

Before the marching band, the players were escorted in a parade of automobiles to the Huntington hotel, where headquarters were established. They were to work out at Patterson field, Occidental college, this afternoon.

The Southerners left behind Bill Young, who was stricken with appendicitis when their special train reached Del Rio, Texas. Young is a reserve tackle. Dr. Sam Ledbetter, Birmingham surgeon who is accompanying the team, said the boy's appendix would have burst if the operation had been delayed a few hours.

STANFORD VANGUARD OFF FOR PASADENA

STANFORD UNIVERSITY, Dec. 24.—(UP)—After a brief practice drill, the Stanford football squad split today, one group leaving for Southern California to spend Christmas day at their homes in that area.

The remainder will leave Wednesday, with the team reassembling Thursday in Los Angeles for the final drills for the Rose Bowl game against Alabama.

In order to get a holiday, the Cardinal squad put on one of its hardest practices Sunday. Coach "Tiny" Thornhill again placed emphasis on the passing plays he is developing to diversify an attack whirh hitherto aelied solely on straight-ahead power. Bobby Grayson, Bob Hamilton and Frank Alustiza did the throwing.

Jack Drown, substitute tackle who had faced an attack of appendicitis, returned to the squad, leaving only Stan Anderson, fullback replacement, not in uniform.

SCRIBES HIT FIGHT GAME IN U. S. POLL

NEW YORK, Dec. 24.—(UP)—Boxing, the tough kid of sports, finds its stocking filled to overflowing with gloom this Christmas.

In denouncing phenagling, racketeering, prevalence of politics, lack of heavyweight talent and general apathy within the ropes, sports editors of the nation point to the past year in boxing as a tip-off to 1935 and predict that, if anything, retrogression will be more marked.

The blight of chiseling and racketeering has filled public confidence, the editors believe. Only 39 of 302 voting in a United Press poll see a chance for an upswing soon. Eliminate the numerous evils and there might be a comeback within a decade, as 138 others view it. Certain doom is predicted by 125.

A few relegate boxing, as it is conducted now, to a place beneath wrestling.

The poll furnishes what is probably the most pointed and sweeping denunciation ever levelled at any sport.

In reply to what would be the best fight that could be arranged during 1935, 92 vote Baer-Hamas, 46 Baer-Schmeling, 44 Baer-Carnera, 18 Baer and his brother, "Budy."

Long Beach Beats S. A. In Basketball Finals

Long Beach Poly, Huntington Beach and Tustin today were crowned respective champions of the Major, Intermediate and Minor divisions of the Southern Caunties basketball tournament in a program climaxed in Huntington Beach's spacious gym Saturday night.

Santa Ana, competing in the Major division, contributed the surprise of the final day by eliminating Redlands, 27-25, in the semi-finals. Long Beach's 49-19 victory over Coach Reese Greene's Saints in the finals was more or less expected. Redlands previously defeated Santa Ana, 26-13, in a practice game at Redlands, and had been tabbed as the team to battle Long Beach for the tournament cup. The beach quintet survived the semi-finals by trimming Redondo Beach, 30-18.

Huntington Beach, fresh from a 50-34 triumph over Anaheim in the semi-finals, won the Intermediate championship by outsting Chino, 35-27. Chino upset Orange, 26-22, in a semi-finale Saturday afternoon.

Thirty points by Sam and Dean Francis ushered Tustin's Farmers to the Minor division championship with a 42-28 count over Claremont. Claremont defeated Bonita, 33-16, and Tustin bested Corona, 35-24, in semi-finals. Sam Francis, named on the all-tournament team of his division, scored 20 points in the deciding contest.

Officials selected all-tournament teams for three divisions, as follows:

Major class — Maher (Long Beach) and Paul (Redlands), forwards; David (Long Beach), center; Held (Redondo Beach) and Garbould (Long Beach), guards.

Intermediate class — Smith (Long Beach) and McCarter (Orange), forwards; Cristo (Chino), center; Bath (Anaheim) and Barnett (Huntington Beach), guards.

Minor class—Sam Francis (Tustin) and Nichols (Claremont), forwards; J. McCullough (Bonita), center; Teter (Tustin) and Dean Francis (Tustin) guards.

Frank Maher, Long Beach, captain and forward, was voted the outstanding player in the tournament. Howard Smith of Huntington Beach was high point man with 50 points.

Small trophies were presented each member of the all-tournament teams.

Results follow:

MAJOR DIVISION
Semifinals

Long Beach (30)		(18) Redondo Beach
David (1)	F	(5) Lenahan
Maher (15)	F	Linley
Romano (2)	C	(3) J. Colmer
Wood (2)	G	(3) Held
Garbould (1)	G	M. Colmer

Substitutes: Long Beach — Lucas, Brewster, Lang (2), Moffitt (2), Hoffman (4), Redondo Beach—Gueiff, Lilly (3), Tibbins (4).

Santa Ana (27)		(25) Redlands
Nissley (7)	F	(7) Paul
Youel (3)	F	(4) Anderson
Browning (4)	C	(8) Street
L. Lockhart (5)	G	Hydinger
S. Lockhart (2)	G	(1) McLellan

Substitutes: Santa Ana — Milligan (1), Eastham (5). Redlands—Bunithan (2), Malone (2), Gage (1).

FINAL

Long Beach (49)		(19) Santa Ana
Maher (16)	F	(2) Milligan
David (10)	F	Youel
Romano (9)	C	(1) Eastham
Hoffman	G	(1) L. Lockhart
Garbould (5)	G	(2) S. Lockhart

Substitutes: Long Beach — Moffitt (4), Lucas, Lang, Brewster, Murphy, Wood (4). Santa Ana—Nissley (10), Flood, Brown (1), Beall (2).

INTERMEDIATE CLASS
Semifinals

Huntington Beach (50)		(34) Anaheim
Smith (16)	F	(9) Neja
Burry (8)	F	(10) Ochoa
Scott (13)	C	(11) Bath
Hunt (6)	G	Baker
Barnett (4)	G	Beat

Substitutes: Huntington Beach — Hilton (2), Farquar, Graham, Jenkins, Frost, Cowling (1). Anaheim—Huntington, Stanley, Chenowith (4), Miner, Deason, Nell, Mosiman.

Chino (26)		(22) Orange
English (2)	F	(4) Leichtfuss
Echito (6)	F	(9) McCarter
Cristos (11)	C	(1) Robinson
Reynolds (7)	G	Faul
Murillo	G	(1) Watson

Substitutes: Chino—Lisker, Brewer. Orange—Daingler (2), Herrington (4), Wettlin (1).

Huntington Beach (35)		(27) Chino
Smith (17)	F	English
Barry (8)	F	(2) Echito
Scott (5)	C	(11) Cristo
Hunt (2)	G	Brawley
Barnett (3)	G	Ketchell

Substitutes: Chino—Lisker (9), Reynolds (5), Murillo.

MINOR DIVISION
Semifinals

Corona (24)		(35) Tustin
Patchin (3)	F	(11) S. Francis
Hiller (6)	F	(4) Reyes
Havener (10)	C	(6) Stanley
Brigg (1)	G	Teter
Snyder (4)	G	(4) Spray

Substitutions: Corona—Mack. Tustin—O. Francis (4), Phelps (3), Forbes (3).

Bonita (16)		(33) Claremont
Hershey (3)	F	(7) Nichols
J. McCullon (6)	F	Crocker
Taylor	C	(4) Nixon
Valero (3)	G	(1) Nelson
Gaughan (2)	G	(1) Thompson

Substitutions: Bonita—Crow, T. McCulloh, Schmeltzer, Collins. Claremont—Studler (8), Libby (12), Buckley.

FINALS

Claremont (28)		(42) Tustin
Nichos (6)	F	(20) S. Francis
Libby (2)	F	(4) Reyes
Nixon (8)	C	(8) Stanley
Thompson (2)	G	(10) D. Francis
Nelson (4)	G	Teter

Substitutions: Claremont — Studler (6). Tustin—Spray, Forbes, P. Francis.

PETILLO LAPS FIELD IN ROAD RACE WIN

LOS ANGELES, Dec. 24.—(UP)—Kelly Petillo, Los Angeles, captured the 200-mile national championship automobile road race yesterday, averaging 77.99 miles an hour.

Petillo lapped the field of 20 to win $3500.

Wilbur Shaw of Indianapolis finished slightly more than a lap behind to take second place. Shaw fought a stubborn fight for the leadership until the 111th lap when Petillo spurted into the lead and never relinquished it.

The race had no bearing on "Wild Bill" Cummings' claims to the 1934 National driving championship. Although finishing yesterday's marathon in eighth place, Cummings had amassed enough points in previous events this year to win the title.

Floyd Roberts of Los Angeles, who relieved Ralph Hepburn on the 65th lap, finished third. Fourth was George McKenzie; fifth, Chet Gardner; sixth, Al Gordon; seventh "Shorty" Cantlon; Eighth, Cummings; ninth, Frank Brisko; and tenth, Al Miller.

OKLAHOMA BEATS STANFORD 10-3

SANTA MONICA, Dec. 24.—(UP)—The Oklahoma Military academy polo team from Will Rogers' old home town of Claremore staged a three-goal rally in the fifth chukker to beat Stanford's varsity at the Uplifters' field yesterday, 10 to 3. Will Rogers jr., son of the humorist, rode for Stanford.

PERRY DEFEATED IN AUSTRALIAN TENNIS

SYDNEY, Australia, Dec. 24.—(UP)—Christian Boussus, France, defeated Fred Perry, Great Britain, 4-6, 6-2, 6-3, today in a triangular French-British-Australian tournament.

Dundee, Pirrone Meet January 14

PHILADELPHIA, Dec. 24.—(UP)—Vince Dundee, former middleweight boxing champion, will meet Paul Pirrone, of Cleveland, at the arena here Jan. 14.

HORSE RACING RETURNS AFTER 25-YEAR LAPSE

LOS ANGELES, Dec. 24.—(UP)—Southern California, accustomed to the superlatives of Hollywood, entered today on a holiday sporting jag that is considered truly "stupendous" and "colossal."

Foremost was the impending premiere Christmas Day of the million dollar Santa Anita racing plant, signalizing the return of big scale racing to Southern California after a lapse of 25 years.

Looming in the background were the beginning of the racing season Dec. 30 at Agua Caliente, across the Mexican border, and the annual Tournament of Roses football game New Year's Day at Pasadena.

For the moment interest centered at Santa Anita where the $5000 added Christmas stakes was to feature the opening day.

It promised to draw to the new plant in excess of 50,000 persons and promoters went so far as to predict the largest horse-racing crowd the nation has known.

Crack Horses Stabled

Dealing ever in superlatives—already having the most modern plant and claiming the greatest outpouring of fans—the track had others to which it could look forward. Certainly never before did the stables of a racing plant harbor such valuable horseflesh.

Prepared to enter various races, but with eyes cast chiefly to the

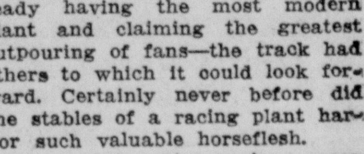

Feb. 23 $100,000 Santa Anita Handicap—the world's top racing purse—were such famed performers as Equipoise, Calvacade, Mate, Twenty Grand, Ladysman, Pomposity, Mr. Khayyam, Head Play, Statesman, Riskulus, Tick On, Time Supply, Faireno and scores more.

It had, too, a thing not so tangible in tradition. For the track was constructed just a few paces from the one that E. L. ("Lucky") Baldwin, one of the immortals of California's early history, built in 1907.

Close by, too, Baldwin, who made his millions speculating during the gold and silver boom days, buried Volvolente, Silver Cloud, Emperor Norfolk and Rey El Santa Anita, four of the greatest horses the country has known. A Maltese cross, erected by Baldwin, marks the spot these American Derby winners of the late '85's were put to rest.

Time Supply Favorite

The Christmas Stakes will draw a classy field. Carrying top weight, 126 pounds, and favored, will be Time Supply, recent winner of the $25,000 Bay Meadows Handicap and not long ago the first horse home in the $25,000 Narragansett Special. He will be running against such other favorites as Faireno, Head Play, Riskulus and Top Row.

Agua Caliente, where the horses will run only Sundays—the one day of the week when they will not race at Santa Anita—also looked to a good season. Although it was feared for a time that Santa Anita might kill racing at Caliente, backers of the Mexican track claimed a successful season in advance.

They pointed to the fact that the repeal of prohibition in the States increased rather than decreased their normal trade and they pointed out, too, that as long as a week ago it was not possible to get hotel accommodations at the border resort for the first day.

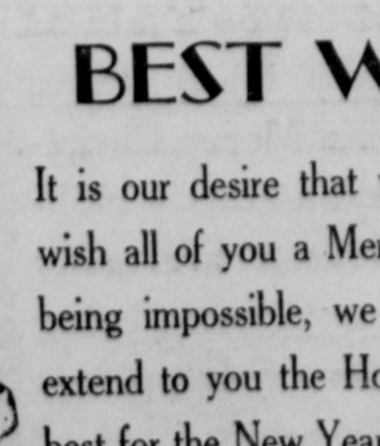

Christmas Greetings and may the New Year bring many good things to you.

SOUHWEST BUILDING-LOAN ASSOCIATION

WE HOPE THE CHRISTMAS WINDS BLOW YOU NEW CHEER AND HAPPINESS!

We shall serve you always at our best

PEERLESS Concrete Pipe Corporation

CONCRETE IRRIGATION PIPE — CONCRETE BUILDING UNITS AND SEPTIC TANKS

Pipe-Yard N. King St. Phone Santa Ana 3841

Office—273 S. Main St., Orange—Phone 722

May Christmas and the New Year Bring You the Realization of Every Wish

SAWYER MOTOR CO.

FRANK SAWYER

502 Bush Street Phone 350

BEST WISHES

It is our desire that we might personally wish all of you a Merry Christmas. That being impossible, we take this means to extend to you the Holiday Cheer and the best for the New Year.

Holly Sugar Corp.

Ask Your Grocer for "HOLLY" SUGAR

TURKEY TO BE PROVIDED ON COUNTY MENUS

Bounteous Christmas dinners, including turkey and "all the fixin's," will be served to the many persons coming under county, federal and private supervision tomorrow, it was learned in a check of the Orange County hospital, county jail, Salvation Army itinerant shelter, and CCC camps in Trabuco and San Juan Capistrano.

About 300 dinners will be served to inmates and staff members at the Orange County hospital, with the menu consisting of turkey, brown gravy, buttered peas, cranberry sauce, fruit salad, bread and butter, milk and coffee and mince pie.

Honors for the most variety of food probably will go to the CCC camps in Trabuco canyon and San Juan Capistrano. At the first camp, Lieut. A. Samuels is seeing to it that the 260 young men from Ohio, Indiana and Virginia are reminded of home. In a mess hall gaily decorated for Christmas, the boys will be served roast young turkey with sage dressing, roast duck with apple dressing, oyster cocktail, creamed chicken soup, green onions, radishes, cranberry sauce, giblet gravy, mashed potatoes, escalloped corn, btutered asparagus tips, bread, apple pie, lemon pie, candy, fruit cake, ice cream, coffee, lemonade, salted nuts, mints, cigars and cigarettes.

The 100 San Juan boys, under Capt. George Battle, will have a menu none the less inviting, consisting of olives, pickles, celery, lamb stew, turkey, chestnut dressing, cranberry sauce, jelly, baked ham, candied sweet potatoes, mashed potatoes, buttered peas, asparagus salad, lobster salad, apples, bananas, oranges, mixed nuts, mixed candies, fruit cake, pumpkin pie, orange sherbet, coffee, cigars and cigarettes.

At the county jail, about 160 dinners will be served, consisting of turkey, dressing, sugared sweet potatoes, gravy, fruit salad, mince pie, corn, coffee, cranberry sauce, celery and ice cream, the latter through the courtesy of the Excelsior creamery.

About 40 itinerants will be served from 2 to 7 o'clock at the Salvation Army shelter at 818 East Third street. The dinners will include turkey, cranberry sauce, sweet potatoes, mince pie, dressing, gravy and coffee.

SLIGER SERVICES HELD IN ANAHEIM

ANAHEIM, Dec. 24.—Funeral services were held at 10 a. m. today for William J. Sliger, 87, retired farmer, who died at his home on Anaheim road. Services were held at Backs, Terry and Campbell chapel with the Rev. Don Milligan, pastor of Calvary church of Placentia officiating. Interment was in Anaheim cemetery.

Pallbearers were Walter Parrott, George Holditch, M. W. Archer, O. A. Chenck, Lloyd Archer and William T. Wallopp.

Sliger who had been living in Anaheim for the past five years is survived by five sons, three daughters and several grandchildren. Surviving sons are: Adam and Clayton of Anaheim, Sol, James and Mac Sliger of Texas. Daughters surviving are: Mrs. Catherine Couch, Placentia, Mrs. Elizabeth Brown, Texas and Mrs. Ella Hiff of Arkansas.

Ask Reservations Made At Once For Football Dinner

Santa Ana service club members and guests who expect to attend the joint luncheon Thursday noon in the American Legion hall have been asked to notify their secretaries by tomorrow or Wednesday morning so that reservations can be made in advance.

The capacity of the hall is 350 persons and there are about that many members of the participating clubs, which include the Lions, Kiwanis, Rotary, Business and Profesional Women, 20-30 and Orange County Trojan clubs. In addition, members of the junior college and high school football teams will be guests.

The speaker of the day will be Dr. R. B. von KleinSmid, president of the University of Southern California. Judge Kenneth Morrison, president of the Lions club, is heading the arrangements committee and will preside at the meeting. Reservations from Trojan club members or those not in the service clubs should be made at once with Morrison at the courthouse or John Dunlap at The Register.

PAIR SUED FOR PAYMENT BY BONDING FIRM

Abner J. Miller, Santa Ana fruit shipper, was named defendant today in a suit for $6566.75 filed in superior court by the Great American Casualty company, which claimed that Miller failed to pay his 1927 and 1928 income taxes to the government, and then failed to compensate his bonding company when it made the payment for him.

The government, claims the bonding company, had filed a lien upon Miller's holdings when he failed to pay his income tax. To release this lien, Miller and his wife, Mrs. Barbara Miller, who is named defendant with him, obtained a bond from the plaintiff company to guarantee payment of the tax, with interest up to 1930, the total being $5405.12.

In order to obtain this bond, the Millers made a financial statement certifying their net worth to be $390,256.57, it is alleged, and agreed to compensate the bonding company for any loss it might sustain under the bond.

Subsequently, when Miller assertedly failed to pay the government, it made demand upon the bonding company for $6424.46, including accrued interest to 1933, and this amount was paid. The bonding company now demands that sum from the Millers, with $500 additional for attorney fees.

SALVATION ARMY TO GIVE AID TO POOR

ANAHEIM, Dec. 24.—Christmas cheer for the homeless and needy will be provided tomorrow by the Salvation Army at the hall, 201 South Lemon street, according to an announcement today. The army will provide a public dinner, tree and program.

Dinner will be served at 1 p.m. and the tree and program will be presented in the evening.

No Trash Collections

CHRISTMAS DAY OR NEW YEAR'S DAY in Southeast District

(South of Fourth, East of Main)

NOTICE—Collections will be made as soon as possible during the remainder of the week following each holiday.

All GARBAGE Collections as Usual

—BY ORDER CITY ENGINEER

Merry Christmas

Here's wishing you Everything That Makes the Christmas Season a Time of Rejoicing and Happiness

Coast Ice Cream Co.

Ice Cream and Malted Milk and Distinctive Chocolate Candies

1105 North Main Street — Santa Ana

512 West Center St. — Anaheim

ITINERANTS FACE CHARGES OF BURGLARY

Arrested on suspicion of burglary when allegedly stolen property was found in their possession, Lawrence Bertzs, 20, Idaho, and Edward Bush, 19, Texas, are being held in the county jail by police.

Bush and Bertzs were jailed last night by Officers Harry Prichard and C. E. Neer and are believed to be implicated in seven burglaries yesterday. W. S. Barnes, 204 West Seventeenth street, already has identified two suits, two shirts and a pair of pants found on the men and it is expected that other burglary reports will be made of jewelry, clothing and food found in possession of the suspects.

A pair of corduroy pants led to the arrest of the men. Officers Prichard and Neer questioned the two youths at 3:30 o'clock yesterday afternoon near Sixth and French streets, but released them when it was learned they were merely itinerants passing through the city. Three hours later, J. H. Bower, 1324 Bush street, reported to police that his home had been entered but nothing had been stolen.

Prichard and Neer investigated and found clear traces of corduroy pants on the bathroom windowsill, where the intruder climbed in the house. Remembering that one of the two itinerants was wearing corduroy pants, the officers began a serach in the east part of the town and found the youths shortly near Fourth and Lacy.

The youths had partly changed clothes and were wearing new shirts, later identified by Barnes. In their possession were two wrist watches, two bracelets, a brooch, wrist band, stick pin, stud pin, gold ring, three cuff links, ring, pen, pencil, knife, clock, can of milk, tobacco and several other articles, in addition to the two suits and extra pair of pants, according to police reports.

The youths declared that someone had given them the clothing and jewelry, officers said. It is expected that burglary charges will be filed against them Wednesday.

J. G. Lindbird, 324 Halesworth street, had his home entered from 4 to 10:30 p. m. yesterday but a hasty check indicated that nothing had been stolen. The case is being investigated on the supposition that the youths may have entered this home.

MRS. NANCY DAHL IS CALLED BY DEATH

ANAHEIM, Dec. 24.—Mrs. Nancy Ann Dahl, 87, and a resident of Anaheim for the past 11 years died Saturday afternoon at the home of her daughter, Mrs. A. H. Pibel, 204 North Helena. The body is in care of Backs, Terry and Campbell.

Prior to coming to Anaheim Mrs. Dahl had been a resident for many years at Decorah, Ia., where she will be buried. She was the widow of a Grand Army veteran and a member of the W.R.C. in her home city and a member of the Norwegian Lutheran church of Decorah, Ia.

She is survived by three sons and four daughters. Surviving sons are: John W. of Decorah, Ia., Henry E. of New York and Edwin of Deadwood, S. D. Surviving daughters are Mrs. Pibel of Anaheim, Mrs. Regina Hogarth and Mrs. Ann Blackburn, both of Deadwood, S.D., and Mrs. Hattie Pease of Yakima, Wash.

HUNT FOR AIRPLANE REPORTED AFLAME

VENTURA, Cal., Dec. 24.—(UP)—A heavy fog today handicapped a searching party investigating reports that an airplane crashed in flames in an isolated section near the Los Angeles county line last night.

Searchers reaching the brow of a hill saw what they said resembled a wrecked craft in a deep ravine but they were prevented from descending by the heavy fog.

Bridge Enjoyed By Legion Unit

BREA, Dec. 24.—Mrs. Vina Gesme, president of the Brea unit of the American Legion auxiliary, assisted by Mrs. Vivian Nicodemus, entertained the members of the auxiliary at a Christmas dinner and party given at the Nicodemus home of South Flower street. A turkey dinner was served at 6 o'clock after which an enjoyable period was given over to the exchange of gifts.

Bridge completed the evening, prizes in the order of their value going to Mrs. Grace Nelson and Mrs. Byrl McMahon. Others present in addition to the hostesses were Ella Stumbo and her sister, Mrs. Hattie Vining, who is visiting here from Oregon; Mrs. Opal Rogers, Mrs. Elsie LaGraffe, Mrs. Calla Winger, Mrs. Ruth Templeman, Mrs. Viva Holland, Mrs. Bernice Curtis, Mrs. Cecile Finch, Mrs. Freda Rodger, Mrs. Naomi Nash, Mrs. Theresa Braner, Mrs. Mary Crowe, Mrs. Gertrude Kubin, Mrs. Florence Mathews, Mrs. Edith Craig and Miss Margaret Lackey.

Grace Budd's Slayer and Avenging Nemesis

Detective William King (left) climaxed his career on the New York police force in solving the mystery of Grace Budd's disappearance with the arrest of Albert H. Fish, (right), 65 years old, who confessed that he deliberately murdered the girl the day he abducted her in 1928. King is shown studying the telegram blank that provided the clue to Fish's arrest after six years, a feat for which the detective delayed his retirement three years.

200 PRESENT FOR BOY SCOUT DINNER

COSTA MESA, Dec. 24.—Over 200 people gathered in the social hall of the Community church for the annual Boy Scout Christmas dinner program. The hall was decorated with a large lighted Christmas tree and other ornaments in keeping with the season. Dinner was served by members of the Queen Esther society, Miriam Brown, Mary Conwell, "Boots" Dakin and Helen Davis. Mrs. Blanche Armstrong, assisted by Mrs. Laura Conwell, Mrs. George Teaney and Mrs. L. DeSutter, prepared the dinner.

The county SERA orchestra furnished the music for the occasion. Mrs. Laura Conwell spoke on the subject, "The Greatest Thing in the World, Man." The Reverend W. I. Lowe told a Christmas story and Lloyd Willcutt gave a short address on the subject, "If I Were a Mother." Other parents present gave short talks. Ten Boy Scouts gave a setting up exercise and 10 Cub Scouts gave an exhibition of the O'Grady drill. Scouts Dave Forsberg and Marty Lumel gave a boxing exhibition.

Legion Auxiliary

Following their business session last week in Veterans hall, members of American Legion auxiliary enjoyed a Christmas program and other special features.

John Haskell sang "Birthday of a King" and "O Holy Night," accompanied by Mrs. Elizabeth Coe; Miss Emma Williams gave readings including "The Christmas Story" from Ben Hur by Lew Wallace; Mrs. Blanche Roepke, accompanied by Mrs. Coe, sang vocal numbers.

Gathering around a large Christmas tree, members exchanged gifts, with Mrs. E. F. Mathews acting as Santa Claus. Refreshments were served by Mesdames Muriel Montgobery and Georgia Harvey, sisters of Mrs. D. M. Jellis, auxiliary president.

Mrs. Jellis conducted the business meeting held earlier in the evening, when reports were given by committees. Mrs. Fannie Reeves, child welfare chairman, reported that dolls furnished by the auxiliary and dressed by members of the drill team, had been sent to the children of disabled veterans at Twenty-Nine Palms.

Mrs. Stowe gave the Mothers' club report. Mrs. Ralph Hoover summarized events of the recent county council meeting at Garden Grove.

Junior Auxiliary

Virginia Campbell and Joan Harvey were special guests Thursday afternoon at a meeting of Junior Legion auxiliary held in Veterans hall. Mrs. Franklin Grouard was in charge of the event. Games were played, and there was a gift exchange. Refreshments were served.

Those present were Lucille Andrews, Mary Charlotte Hoover, Mable Louise Casteix, Barbara Montgomery, Jean Zable, Marjorie Johnson, Helen Hughett, Shirley Liemer, Mary Alice Eklund.

CLASS ENTERTAINED

COSTA MESA, Dec. 24.—Miss Virginia Thompson was hostess to members of her church school class at a Christmas party in the Thompson home on Wilson street Friday night. After games were played and gifts were exchanged, Miss Thompson served refreshments.

Those of the class in attendance were the teacher to the group, Miss Helen Willcutt, and the Misses Midori Kato, Gladys Edick, Betty Hilliard, Edna Alice Miller, Shirley Attridge, Doris Mellott, Jane McAlary, Arline Riffle and Christine Baird and the hostess.

LA HABRA

LA HABRA, Dec. 24.—Judge and Mrs. H. A. Robinson of West Erna avenue have as their house guests for the holidays their son and his family of Stockton. They expect to remain with her for at least 10 days. In the party are Mr. and Mrs. H. E. Robinson and two sons and Mrs. Robinson's mother, Mrs. Cramer.

Tap Dances Way To Movie Berth

Eleanor Powell had to win in Europe before she could get recognition in her home land, but the brunet tap dancing queen, shown above, at last will perform for Ammerican audiences. George White saw her act in the Monte Carlo Casino and immediately signed her for the next screen edition of his "Scandals."

SUNSET BEACH

SUNSET BEACH, Dec. 24.—Mr. and Mrs. Willis W. Weber will spend Christmas Day with the latter's parents, Mr. and Mrs. T. J. Davis, at their home in Long Beach.

Miss Irene Proboshasky has gone to Ojai to visit her parents.

Miss Velma Morrell is visiting her parents at their home in Redondo Beach.

Robert Batchelder is returning to his home on Bay View Drive, from which he moved several months ago.

Mr. and Mrs. S. B. Roberts and son of Surf-Side colony have moved into a house on Bay View drive for the remaining winter months.

Mrs. Jay Ross Clark and family were recent visitors in Santa Monica Monday.

E. W. Rhue of Pasadena was a recent guest in the home of his daughter, Mrs. Albert F. Chamberlin.

Albert Chamberlin and son, Charles, and Albert Mendel were on a hunting trip at Bakersfield recently.

Mr. and Mrs. A. F. Chamberlin will have as Christmas guests Mr. and Mrs. Frank Chamberlin and E. W. Rhue of Pasadena.

Mr. and Mrs. A. F. Neil and children, Beverly, Shirley and Harry, of Exeter, will spend several days with the A. A. Neils here.

Mr. and Mrs. E. G. Prather, Miss Alice Clapp of Covina and Marjorie Messer of Los Angeles are guests of the S. H. Neils.

BOLSA

BOLSA, Dec. 24.—Mr. and Mrs. George Pysden have rented the Frank Walker property at the intersection of Seventeenth street and Buaro road and have opened a restaurant and service station.

The Pysden home in Bolsa has been rented by former local residents, who arrived Tuesday from Delta, Utah. They are Adam Shiffer and four children and his sister, Mrs. Christina Clark, and children, who are to spend the winter here. Adam Shiffer and Mrs. Clark are the son and daughter of Mrs. M. Shiffer, local resident.

Mr. and Mrs. Herman Fairchild have as their house guests two of Mr. Fairchild's grandsons, who arrived this week from Agatha, Neb., on a visit.

EL MODENA CHURCH IN GIFT SERVICE

EL MODENA, Dec. 24.—A vesper and white gift service was held Sunday evening in the El Modena Friends church. Mrs. Luther Barnett and Mrs. Elwood Paddock were in charge of the program, which was as follows:

"Hark, the Herald Angels Sing" and "O Come All Ye Faithful" by the congregation, accompanied by the orchestra; Scripture reading, Lester Beymer; duet, "O Little Town of Bethlehem," Donilda Dollard and Audrey Hancock; vocal solo, "The Holy City," Gracemarie Sorenson, accompanied at the piano by Helen Price; drill and pantomime, "The Christmas Story," Geraldine Wulff, Ruby West, Lois and Katherine Haller, Elaine Dollard, Patricia Stanley, Margaret Lois Barnett and Joy Sloan; duet, "Star of The East," Mildred Moore and Martha Stanfield; duet, "Silent Night," Gracemarie Sorenson and Henry Stoner; "The Spirit of Giving," Rev. J. S. Sorenson; tableau and presentation of gifts; "Chimes," Helen Price; benediction, Chester Stearns.

ATWOOD

ATWOOD, Dec. 24.—Mrs. V. C. Barbre and daughter, Adelaide, have returned home from an eastern visit.

Mr. and Mrs. W. E. Morian and daughter, Nell, were dinner guests of Mr. and Mrs. John L. Carr Sunday.

Mr. and Mrs. Harold E. Douglas spent several days at Boulder dam.

Mr. and Mrs. John L. Carr and Mrs. Carr's father, Luther J. Stephens, spent Saturday with Mrs. A. N. Junker in Pasadena.

Mr. and Mrs. Leon Francis and Mr. and Mrs. George Griffith and Bud Griffith, of Detroit, have returned to their home after spending several weeks with Mr. and Mrs. E. P. Francis and son, Wilbur.

Ruth Carr was a dinner guest of Mr. and Mrs. J. L. Hurst and nephew, Clair Hurst, of Brea, Sunday.

Mr. and Mrs. Gordon Swoffer and son, Gordon jr., and daughter, Elva Mae, spent Friday in Los Angeles.

Mrs. S. L. Adams is visiting her sister in Pasadena.

Mr. and Mrs. Grimm and children spent Sunday visiting in Pasadena.

Charles Stephens and daughter, Fern, of Olinda, spent Saturday evening with Mr. and Mrs. John L. Carr and daughter, Ruth, and Luther J. Stephens.

Patricia and Beverly Adams spent the week end with their aunt, Miss Edith Neucomb, in Los Angeles.

BUENA PARK

BUENA PARK, Dec. 24.—Miss Betty Berkey attended a Christmas party given recently by members of Beta Sigma Phi sorority at the home of Miss Mildred Bissitt.

Miss Katherine Smith, instructor at the Grand avenue school, and her brother, Woodrow Smith, are spending Christmas vacation at the home of friends in Pasadena.

Mr. and Mrs. Andrew Ross entertained as guest recently Mr. and Mrs. Frank Adrian of San Clemente.

Mrs. Fred Law was assistant hostess when Mrs. G. S. Davis entertained members of her 4-H group with a Christmas party at her home on Ball road. A gift exchange followed the awarding of prizes to Wanita Casner and Betty Witherow.

Mrs. Edwin Larsen of Los Angeles is a house guest in the home of her mother, Mrs. Lear Lee.

Mr. and Mrs. R. R. Canfield and family are spending some time in Shasta City.

Mrs. Georgiana Boyd and daughters, Miss Margaret and Miss Helen Boyd, have left for Kansas on a visit.

Mr. and Mrs. Walter Crumrine and children of Modesto are house guests of Crumrine's parents, Mr. and Mrs. C. E. Crumrine.

Mr. and Mrs. E. W. Rennie and son and daughter have gone to Carpenteria to spend the holidays with Mrs. Rennie's mother, Mrs. Jennie Martin.

L. R. WILDMAN AND FULLERTON GIRL MARRIED

FULLERTON, Dec. 24.—Before a beautiful improvised altar of green ferns, white gladioluses and larkspur and sweetpeas, and by candle light, Miss Margaret Hartranft, daughter of Mr. and Mrs. S. C. Hartranft, of South Raymond avenue, was married to Leonard R. Wildman, of Santa Ana, son of Dr. and Mrs. R. Wildman, of San Diego, when Dr. Thomas H. Walker of the Anaheim Presbyterian church read the single ring ceremony at the family home Sunday.

The bride was gowned in a agua marine blue crepe, cut in monk robe style, and carried a prayer book, and wore a shower of orchids as a corsage. She adhered to the traditional "goodluck" custom, and wore "something old" in an heirloom brooch that belonged to her father's mother; "something new," in her gown; "something borrowed" in a handkerchief; "something blue" in her gown, and "a sixpence in her shoe."

Miss Jessie Johnston, of Anaheim, was her attendant as maid of honor, and in addition in her wedding party she had a "little bride's maid," in the person of her niece, Lucille Hartranft, daughter of her brother and his wife, Mr. and Mrs. Glenn Hartranft, of Taft.

Mr. Hartranft gave his daughter in marriage. Attending the bridegroom was Max Wilson, a friend, of Long Beach. Mrs. Hartranft wore for the occasion a periwinkle blue crepe gown.

Miss Georgia Altenow played as a piano wedding march the "Bridal Chorus" from Wagner's Lohengrin. She also accompanied for Mrs. Walter Ross, who sang "I Love Thee," by Grieg and "My Dear," by Ball. Benjamin Edwards sang "At Dawning" and "Beloved 'tis Morn," prior to the ceremony.

Guests at the wedding and reception were Mr. and Mrs. S. G. Hartranft and Lucille and Robert, Dr. and Mrs. Wildman, Edward Wildman and Harry Wildman, Mr. and Mrs. M. M. Wildman, Miss Ethel Wildman, Dr. and Mrs. B. C. Wildman, Mr. and Mrs. Max Wilson, Dr. and Mrs. H. A. Johnston, Scott Thompson.

Mr. and Mrs. H. H. Benjamin, Mrs. Charles Eygabroad, Mr. and Mrs. C. C. Wagner, Mr. and Mrs. George Fletcher, Mr. and Mrs. Walter Ross, Mr. and Mrs. Banjamin Edwards, Mr. and M. V. Hartranft, Misses Betty Berkey, Mildred Bissitt, Nancy Lee Carmichael, Margaret Dean, Blanche Jordan, Edith Robinson, Dorothy Schweitzer, Mildred Shell, Dorothy Smeltzer, Irma Wies, Ellasue Lemmon, Mr. and Mrs. David Larson, Mrs. Dorothy Vance, Dr. and Mrs. Walker, and Mr. and Mrs. Kenneth McKenzie.

Legal Notice

NOTICE TO CREDITORS

Estate of Caroline A. Hays, Deceased.

NOTICE IS HEREBY GIVEN, by the undersigned, Administratrix of the estate of Caroline A. Hays, deceased, to the creditors of and all persons having claims against the said deceased to file them with the necessary vouchers in the office of the Clerk of the Superior Court of the County of Orange, State of California, or to exhibit the same with the necessary vouchers to the said Georgia E. Boak, Administratrix, at the place of business of her attorney, Joel E. Ogle, 506 First National Bank Building, Santa Ana, California, in the County of Orange; within six months after the first publication of this notice.

Dated this 15th day of December, 1934.

GEORGIA E. BOAK, Administratrix of the Estate of Caroline A. Hays, Deceased.

NOTICE TO CONTRACTORS

Sealed bids will be received by the Board of Public Building Reconstruction, State of California, at the office of the Superintendent of Schools, 1014 No. Main Street, Santa Ana, up to 2 o'clock P. M., January 8, 1935, said bids thereafter on said day to be publicly opened and read, at the above address, for the Reconstruction of Block D, Santa Ana High School District, in accordance with plans and specifications prepared therefor by Allison & Allison, Architects.

Separate bids only will be entertained for the following segregate parts of the work.

1. The General Work.
2. The Plumbing Work.
3. The Heating and Ventilating Work.
4. The Electrical Work.

Contractors shall state clearly in their application the particular segregation of work that they desire plans for.

Contractors to whom a contract for any of this work is awarded and all subcontractors will be required to pay the general prevailing rate of wages to workmen, laborers or mechanics employed on the work, and the minimum allowable hourly scale for various trades shall be as set forth in the following list determined by the Board of Public Building Reconstruction in accordance with Chapter 397, Statutes of 1931, State of California.

Asbestos Worker, 1.25; Bricklayer (Mason) 1.10; Bricklayer Hod Carrier, .87½c; Cabinet Worker, 1.10; Carpet and Linoleum Worker, 1.00; Carpenter, 1.10; Cement Finishers, 1.12½; Cement Gun Nozzlemen, 1.25; Cement Gun Operator, 1.00; Compo Floor Worker, 1.00; Compressor Operator, .75; Drapery and Shade Hanger, .75; Driller (Air), .75; Electrician, 1.10; Elevator Construetor, 1.25; Equipment Repairman, .75; Engineers (Portable and Hoist), 1.10; Glazier (Lead and Plate), 1.10; Glazier (Putty), .87½; Grader Operator, .68¾; Hardwood Floor Worker, 1.00; House Mover, .62½; Iron Worker (Ornamental), 1.10; Iron Worker (Reinforcing), 1.10; Iron Worker (Structural), 1.12½; Laborer (Building), .56¼; Laborer (Concrete), .62½; Lather (Metal), 1.25; Lineman, .87½; Locksmith, 1.00; Marble and Tile Setter, 1.10; Marble and Tile Setter Helper, .68¾; Mixerman (over 5 sack), 1.00; Modelmaker, 1.25; Model Caster, 1.12½; Painter, 1.10; Pile Driver Engineer, 1.12½; Pile Driverman, 1.10; Pile Driver Tender, .62½; Plasterer, 1.25; Plasterer Tender, 1.10; Plumber, 1.12½; Rigger (Structural), 1.12½; Roller Operator, 1.00; Roofer, .87½; Scraper, .62½; Sheet Metal Workers, 1.10; Shovel Operators (Mech.), 1.25; Shovel Oilers, .75; Steam Fitters, 1.25; Teamster, .62½; Tractor Operator, 1.07; Truck Driver's pay on a basis of 7 hours work shall be (2 yards $6.00, 3 yards $6.50, 4 yards $7.00, 5 yards $7.00, 6 yards $7.50).

Plans and specifications for examination are on file in the Office of Allison & Allison, Architects, 1014 Edison Bldg., Los Angeles, and also at Room 311 California State Building, Los Angeles, and at the Office of the Superintendent of Schools, 1014 No. Main Street, Santa Ana, and at the Orange County Builders Exchange.

No bids will be accepted from any Contractor who has not signed and complied with the applicable approved code of fair competition adopted under Title I of the National Industrial Recovery Act for the trade or industry or subdivision thereof concerned, or if there be no such code of fair competition, who has not signed and complied with the provisions of the President's Reemployment Agreement.

Plans, specifications and proposal forms may be secured at 311 California State Building, Los Angeles, by any licensed Contractor who has qualified as above, and who also has furnished a verified statement of experience and financial condition, satisfactory to the Department of Public Works. Questionnaire forms may be secured from the Division of Architecture, Public Works Building, Sacramento and at 803 State Bldg., Los Angeles.

Bids will not be accepted from a Contractor to whom a proposal form has not been issued, and all bids must be on proposal forms supplied by the State.

Requests for plans shall be accompanied by a deposit of Twenty-Five $25.00) Dollars. Check shall be made payable to the Board of Public Building Reconstruction. Deposit will be returned upon the receipt of the plans in good condition at 311 California State Building, Los Angeles, within five (5) days after opening bids, otherwise it will be forfeited to the State.

All bids must be filed on or before the time heretofore stated, and in accordance with the "Rules for Bidding" accompanying the proposal form.

No bids will be considered unless cash, a cashier's or certified check or bidder's bond, made payable to the Board of Public Building Reconstruction, in the sum of at least ten per centum (10%) of the amount of the bid, is enclosed with the bid.

The Board of Public Building Reconstruction reserves the right to reject any or all bids, and to waive any informality in any bid received.

By order of the BOARD OF PUBLIC BUILDING RECONSTRUCTION, STATE OF CALIFORNIA, 311 California State Building, Los Angeles, California.

VIERLING KERSEY, Chairman.

Date, December 14, 1934.

First published Dec. 18, 1934.

NOTICE TO CONTRACTORS

Sealed bids will be received by the Board of Public Building Reconstruction, State of California, at the office of the Superintendent of Schools, 1014 North Main street, Santa Ana, up to 2 o'clock P. M., January 8, 1935, said bids thereafter on said day to be publicly opened and read at the above address, for the erection of Block "A," Santa Ana High School, Santa Ana High School District, in accordance with plans and specifications prepared therefor by Allison & Allison, Architects.

Separate bids only will be entertained for the following segregate parts of the work.

1. The General Work.
2. The Plumbing Work.
3. The heating and Ventilating Work.
4. The Electrical Work.

Contractors shall state clearly in their application the particular segregation of work that they desire plans for.

Contractors to whom a contract for any of this work is awarded and all subconstractors will be required to pay the general prevailing rate of wages to workmen, laborers or mechanics employed on the work, and the minimum allowable hourly scale for various trades shall be as set forth in the following list determined by the Board of Public Building Reconstruction in accordance with chapter 397, Statutes of 1931, State of California.

Asbestos Worker, 1.25; Bricklayer (Mason), 1.10; Bricklayer Hod Carrier, .87½c; Cabinet Worker, 1.10; Carpet and Linoleum Worker, 1.00; Carpenter, 1.10; Cement Finishers, 1.12½; Cement Gun Nozzlemen, 1.25; Cement Gun Operator, 1.00; Compo Floor Worker, 1.00; Compressor Operator, .75; Drapery and Shade Hanger, .75; Driller (Air) .75; Electrician, 1.10; Elevator Constructor, 1.25; Equipment Repairman, .75; Engineers (Portable and Hoist), 1.10; Glazier (Lead and Plate), 1.10; Glazier (Putty), .87½; Grader Operator, .68¾; Hardwood Floor Worker, 1.00; House Mover, .62½; Iron Worker (Ornamental), 1.10; Iron Worker (Reinforcing), 1.10; Iron Worker (Structural), 1.12½; Laborer (Building), .56¼; Laborer (Concrete), .62½; Lather (Metal), 1.25; Lineman, .87½; Locksmith, 1.00; Marble and Tile Setter, 1.10; Marble and Tile Setter Helper, .68¾; Mixerman, (over 5 sacks), 1.00; Modelmaker, 1.25; Model Caster, 1.12½; Painter, 1.10; Pile Driver Engineer, 1.12½; Pile Driverman, 1.10; Pile Driver Tender, .62½; Plasterer, 1.25; Plasterer Tender, 1.10; Plumber, 1.12½; Rigger (Structural), 1.12½; Roller Operator, 1.00; Roofer, .87½; Scraper, .62½; Sheet Metal Workers, 1.10; Shovel Operators (Mech.), 1.25; Shovel Oilers, .75; Steam Fitters, 1.25; Teamster, .62½; Tractor Operator, 1.07; Truck Driver's pay on a basis of 7 hours work shall be (2 yards $6.00, 3 yards $6.50, 4 yards $7.00, 5 yards $7.00, 6 yards $7.50).

Plans and specifications for examination are on file in the Office of Allison & Allison, Architects, 1014 Edison Bldg., Los Angeles, and also at Room 311 California State Building, Los Angeles, and at the Office of the Superintendent of Schools, 1014 No. Main Street, Santa Ana, and at the Orange County Builders Exchange.

No bids will be accepted from any Contractor who has not signed and complied with the applicable approved code of fair competition adopted under Title I of the National Industrial Recovery Act for the trade or industry or subdivision thereof concerned, or if there be no such code of fair competition, who has not signed and complied with the provisions of the President's Reemployment Agreement.

Plans, specifications and proposal forms may be secured at 311 California State Building, Los Angeles, by any licensed Contractor who has qualified as above, and who also has furnished a verified statement of experience and financial condition, satisfactory to the Department of Public Works. Questionnaire forms may be secured from the Division of Architecture, Public Works Building, Sacramento, and at Room 803 State Bldg., Los Angeles.

Bids will not be accepted from a Contractor to whom a proposal form has not been issued, and all bids must be on proposal forms supplied by the State.

Requests for plans shall be accompanied by a deposit of Twenty-Five ($25.00) Dollars. Check shall be made payable to the Board of Public Building Reconstruction. Deposit will be returned upon the receipt of the plans in good condition at 311 California State Building, Los Angeles, within five (5) days after opening bids, otherwise it will be forfeited to the State.

All bids must be filed on or before the time heretofore stated, and in accordance with the "Rules for Bidding" accompanying the proposal form.

No bid will be considered unless cash, a cashier's or certified check or bidder's bond, made payable to the Board of Public Building Reconstruction, in the sum of at least ten per centum (10%) of the amount of the bid, is enclosed with the bid.

The Board of Public Building Reconstruction reserves the right to reject any or all bids, and to waive any informality in any bid received.

By order of the BOARD OF PUBLIC BUILDING RECONSTRUCTION, STATE OF CALIFORNIA, 311 California State Building, Los Angeles, California.

VIERLING KERSEY, Chairman.

Date, December 14, 1934.

First published Dec. 21, 1934.

Merry Christmas To All Our Friends And Patrons

TO LITTLE folk and big, who are our neighbors, patrons and friends, we say—AN OLD FASHIONED CHRISTMAS GREETING TO YOU. May your Christmas be merry and your New Year bright. May you all have prosperity during the coming year.

REID MOTOR CO.

BUICK and PONTIAC

5th and Spurgeon Santa Ana

OPEN EVENINGS — PHONE 258

CHRISTMAS

GREETINGS

To Our Friends and Patrons

SING it loud! Sing it long! Sing it sweet! Sing it strong! We're wishing you AN OLD FASHIONED CHRISTMAS to be enjoyed in new fashioned ways. Let's get together for extra Christmas cheer.

O. R. HAAN

CADILLAC GARAGE CO.

CHRYSLER—PLYMOUTH

505 S. Main St. — Ph. 167 — Santa Ana

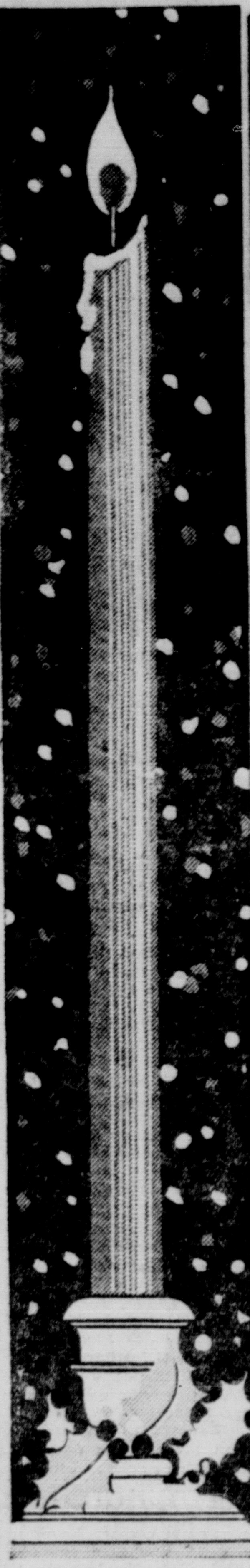

The Night Before Christmas

'Twas the night before Christmas, when all through the house
Not a creature was stirring, not even a mouse;
The stockings were hung by the chimney with care,
In hopes that St. Nicholas soon would be there;
The children were nestled all snug in their beds,
While visions of sugar-plums danced through their heads;
And Mamma in her 'kerchief and I in my cap
Had just settled our brains for a long winter's nap,
When out on the lawn arose such a clatter,
I sprang from my bed to see what was the matter.
Away to the window I flew like a flash,
Tore open the shutters and threw up the sash,
The moon on the breast of the new-fallen snow
Gave a lustre of mid-day to objects below;
When what to my wondering eyes should appear,
But a miniature sleigh and eight tiny reindeer,
With a little old driver, so lively and quick,
I knew in a moment it must be St. Nick!
More rapid than eagles his coursers they came
And he whistled, and shouted, and called them by name;
"Now, Dasher, now, Dancer! now, Prancer! now, Vixen!
On, Comet! on Cupid! on Donner and Blitzen!—
To the top of the porch, to the top of the wall,
Now, dash away, dash away, dash away all!"
As dry leaves that before the wild hurricane fly,
When they meet with an obstacle mount to the sky,
So up to the housetop the coursers they flew,
With the sleigh full of toys, and St. Nicholas too.
And then in a twinkling I heard on the roof
The prancing and pawing of each little hoof.
As I drew in my head, and was turning around,
Down the chimney St. Nicholas came with a bound.
He was dressed all in fur from his head to his foot,
And his clothes were all tarnished with ashes and soot;
A bundle of toys he had flung on his back,
And he looked like a peddler just opening his pack.
His eyes how they twinkled! his dimples how merry!
His cheeks were like roses, his nose like a cherry.
His droll little mouth was drawn up like a bow,
And the beard on his chin was as white as the snow,
The stump of a pipe he held tight in his teeth,
And the smoke it encircled his head like a wreath;
He had a broad face and a little round belly
That shook when he laughed, like a bowl full of jelly.
He was chubby and plump— a right jolly old elf—
And I laughed when I saw him in spite of myself,
A wink of his eye and a twist of his head,
Soon gave me to know I had nothing to dread
He spoke not a word but went straight to his work,
And filled all the stockings, then turned with a jerk,
And laying his finger aside of his nose,
And giving a nod, up the chimney he rose.
He sprang to his sleigh, to his team gave a whistle
And away they all flew like the down of a thistle;
And I heard him exclaim 'ere he drove out of sight,
"Happy Christmas to all, and to all a good-night!"

—CLEMENT C. MOORE.

Greetings to YOU!

HOLLY, mistletoe, wreaths, burning candles, the chimney—what sentimental memories they bring of past Christmases! And we hope this one will prove even happier than any you've had before.

Ford **GEORGE DUNTON**

810 North Main St. Phone 146

To Everyone!

FAMILY life is the truly happy life, and to every family we know we wish a joyous, merry, rollicking, good Christmas! And looking ahead to the New Year, we prophesy greater prosperity for you all. Good wishes!

KNOX BROS.

CADILLAC—LA SALLE—OLDSMOBILE

Sixth and Sycamore Streets

Phone 94 Santa Ana

Season's Greetings

To All of Our Friends and Patrons

WE'D like to send Christmas Carolers to sing under the window of each of our patrons and friends—but that would be a little too much vocalizing for one city—so we'll say it here—MERRY CHRISTMAS.

L. D. COFFING CO.

Dodge and Plymouth

311 East Fifth St. Phone 415

THE SEASON'S

To Our Friends and Patrons

Here's hoping you have an old-time Christmas Day and 1935 will be a prosperous year for you.

PAGENKOPP'S SUPER SERVICE

An Independent Station with Courteous Service

120 South Main St. Phone 3964

KELLY SPRINGFIELD TIRES

CHRISTMAS GREETINGS

TO ONE AND ALL

From us to you we wish to send a Christmas Greeting that is friendly and sincere. All that is good and fine be yours, and make this your jolliest Christmas and New Year.

HEADLEY MOTOR CO.

STUDEBAKER

117 North Sycamore Santa Ana

CHRISTMAS

AND HAPPY NEW YEAR

TO ALL OUR FRIENDS AND PATRONS

IT HAS MADE OUR CHRISTMAS MERRIER TO HAVE YOUR FRIENDSHIP FOR SO LONG... AND FOR THIS YULETIDE WE WISH YOU ALL THAT IS JOYOUS AND GAY. TO YOU AND YOURS, FROM US AND OURS—CHRISTMAS GREETINGS.

W. W. WOODS

REO TRUCKS AND CARS

619 East Fourth St. Phone 4642, Santa Ana

Seasons Greetings

It is not merely custom that leads us to send you our holiday greetings. Your long valued patronage has established relations built upon mutual confidence and esteem. May your Christmas be merry and the New Year bring a full measure of Happiness and Prosperity.

A. G. FLAGG

EXPERT JOB PRINTERS

FLAGG BUILDING—114 NORTH BROADWAY

Opposite Grand Central Market

Cokco' the Walk

SAYS

A MERRY CHRISTMAS To All Our Friends and Patrons

Here's hoping 1935 will be a year of prosperity and happiness to all of you.

LANGLEY OIL CO.

SANTA ANA

CONTENTMENT

is our Christmas wish for you - a wish that includes good health, happiness, the attainment of desired material possessions, and a substantial reduction in your fear of the unknown!

We are doing our bit to bring contentment to this community: may your provision for the future bring you comfort in the present.

Robbins-Henderson-Ltd

INSURANCE

107 West Fifth Street

To One And All!

WE EXTEND heartiest wishes for a happy Xmas Season to all our patrons and friends, and we cordially invite your continued patronage.

Grand Central Garage

Phone 160 Sycamore at First Santa Ana

GEO. E. McCONNELL CHAS. M. CRAMER

CITY AND COUNTY

Santa Ana Register
PEOPLE'S PAPER FOR ALL ORANGE COUNTY — DAILY EVENING

CLASSIFIED ADVERTISING

SECTION TWO — SANTA ANA, CALIFORNIA, MONDAY, DECEMBER 24, 1934 — PAGES ELEVEN TO EIGHTEEN

Huntington Beach, San Clemente Win Lights Awards

YULE CANDLES FLASH ALONG COUNTY COAST

Forty miles of Christmas lights, extending along the highway from Long Beach to San Clemente, winked and flashed Saturday night as the coast line of Orange county welcomed the Yuletide. Led by a group of carol singers from Newport Beach and Laguna Beach, the caravan of judges' cars, from the Otto Haan garage in Santa Ana, journeyed hours in covering the picturesque route of the Christmas lights.

The city of Huntington Beach, for its brilliantly lighted and decorated main thoroughfare, was awarded first prize in the community division. Honorable mention was awarded to Seal Beach, Costa Mesa and the Corona del Mar section of Newport Beach. Corona del Mar presented a brilliant sight with its cellophane wrapped street lights along the highway.

Attractive Shrine

For the best Shrine along the highway, San Clemente once more was awarded the first prize. Their replica of the birthplace of Christ, realistically correct even to the burros hitched beside the door, won high praise from the sightseers along the route. Honorable mention went to Newport Beach for its seven decorated community trees, and to Huntington Beach, for its community park display.

Mrs. George Higgins, San Clemente, won first prize for the best decorated home along the route, with second place being taken by C. L. Mecham, Seal Beach. Honorable mention was awarded to H. L. Sherman, Newport Beach; Claude Sweetman, Newport Beach; Elmer Hughes, mayor of Seal Beach; T. B. Talbert, mayor of Huntington Beach, and E. E. Flynn of Costa Mesa.

First prize among organizations went to the CCC camp at San Clemente. Honorable mention was given to the First Christian church of Huntington Beach; the South Coast association at Coast Royal, and the San Clemente Men's club for its indoor tree.

Judged best among the service stations along the highway were two Standard Oil stations in Huntington Beach, for their huge trees. Second prize went to Bernard St. Claire, for La Normandie, in Laguna Beach, and honorable mention to W. J. Briston, operator of the Russell Service station in Seal Beach.

Wins Third Time

Prizes for the best business places along the route were awarded to the Glide'er Inn, Seal Beach, which has won first prize in its division for three years, and to Earl Hathaway garage, Laguna Beach, and the R. G. Lindley garage, Laguna Beach.

In the Newport Beach section, prizes were awarded to Mrs. Mary K. Rahlman for the best decorated home, and to J. J. Mustard, Corona del Mar, for the best decorated business.

Judges for the occasion were Willard Smith, chairman of the board of supervisors of Orange county, C. H. Lindsey, Roy Browning and Charles Wallett. Prizes will be awarded at the January meeting of the Orange County Coast association, in Costa Mesa.

SPECIAL SWIM PERIODS FOR BOYS AT Y. M.

Boy members of the Y. M. C. A. are notified that there will be a special swimming hour for them on Wednesday, Thursday and Friday following Christmas day, each afternoon at 2:30. This swim period will be open without any charge to all boys who are members of the association.

On account of the holiday season, the evening swim periods for boys will be omitted, and all the boys are urged by Secretary D. H. Tibbals to take advantage of the afternoon time, when lifeguards will be on hand to care for them.

Boys' groups desiring to use the pool as groups, or to play special games in the gymnasium during the holidays should make reservations for time in advance.

Regular basketball league games are omitted after January 1, but practice games and special matches will be played. The afternoon gymnasium classes will continue as usual except on Christmas and New Years' days.

Girl Reserves In Christmas Party

BUENA PARK, Dec. 24.—The combined groups of the sixth, seventh and eighth grade Girl Reserves under the leadership of their instructors, Mrs. Opal Hillman, Mrs. Esther Looney and Mrs. Gertrude Rennie, held their annual Christmas dinner and social at the Congregational church with entertainment featuring a variety program.

"The Gift," a Christmas playlet, was read by Mrs. D. J. Brigham. Readings were given by Mary Byers, Helen Beltz and Helen Hart. Instrumental solos were given by Mary Jean Hillman, piano, and Dorothy Baumstark, guitar. Miss Edna Munford of Fullerton, northern Orange county district Y. W. C. A. secretary, spoke briefly.

The Legend of the Christmas Rose

ON that wondrous night when the angel chorus guided shepherds and kings to a stable in Bethlehem where lay the newborn Christ child in a lowly manger, a sad shepherd lad sat amongst his flock. His comrades had hurried to join the others to take some cherished offering to the Blessed Babe. Only the lonely shepherd out in the field did not go, for he owned but the ragged clothes on his back. Without a gift, he thought, he could not appear before the Blessed Babe.

AS he sat there sad and grieving, a brilliant caravan came towards him. "Is this the road that leads to Bethlehem?" inquired the one of the three gorgeously-clad kings whose face was as black as ebony. Angels have guided us hither from distant lands," he continued, "to see the Christ child who has been born this night. We have brought great treasures of incense and myrrh from our kingdoms with which to adore him."

"IT is the road that leads to Bethlehem," answered the shepherd lad, "and I beg of you that you give me but a trifle of your treasure that I too may go to see the Christ child." Then the three kings said, "All belongs to the newborn Babe and we can give none of it to you," and then continued on their way.

THE poor shepherd lad began to cry, for his longing to do homage to the Christ child grew greater and greater. Tear upon tear fell upon the ground.

SUDDENLY, a luminous light from the shining star above the mountain seemed to bathe the whole world in glory. As the shepherd looked about, he beheld buds springing from the earth moistened by his tears and opening into white shining blossoms. Joyously, he gathered the flowers, saying: "Now I too have a gift for the Christ child."

HE hurried to Bethlehem and softly entered the stable. On bended knee he laid the flowers at the feet of the Christ child. The Babe laughingly reached for the starry blossoms.

THE three kings looked on shamefacedly but spread the news far and wide as another one of God's miracles, that on this wonderful winter night he made to blossom the modest white Christmas Rose!

The entire Register staff joins in wishing to all its readers a joyous Christmas—rich in peace and contentment

AWARD PRIZES FOR OUTDOOR TREE LIGHTING

Announcement of awarding of prizes in the living outdoor decorated Christmas tree contest sponsored by the Edison Women's club was made today following judging of the trees Saturday night, when the first annual contest closed. Prizes were to be delivered to the winners this evening.

Ida Kimball, 1010 North Van Ness street, won first prize in the trees over 12 feet in height division. The tall outdoor tree was beautifully decorated with silver strips and ornaments, which with the colored lights, made a most attractive display. First prize winner in this division has the choice of either an attractive electric waffle iron or an electric casserole. Second prize in this division was captured by Charles A. Swanson, 315 East Santa Clara avenue. The decorated tree which won second prize was higher than the house.

In the division of trees under 12 feet in height, first prize was awarded C. E. Bressler, 703 West Washington avenue. The decorations on this tree carried out the illusion of frost and snow, with natural-colored lights enhancing the illusion. First prize winner in this division has the choice of either an electric clock or electric toaster and buffet tray. Second prize in this division was taken by J. C. Hamil, 1901 North Main street.

Second prize winners receive the prizes which the first prize winners do not take.

The event was judged by a group comprised of Mrs. Rose Walker, president of the Business and Professional Women's club, Phil M. Brown, manager of the Business Men's Association of Santa Ana, and Paul Neff, city editor of The Register. Judges faced a difficult decision after inspecting all the entries and also observed many beautiful trees not entered in the contest.

ARTISTS HOLD OPENING EVENT OF HOMECOMING

Auguring well for the success of "home-coming week" of the Laguna Beach Art association, was the large and representative attendance at the President's Tea held yesterday afternoon at the art gallery on Cliff drive in the beach city, which event marked the opening of a week of festivities and social activities of the art colony. The grand climax of the "art pilgrimage" will be reached with the staging of the fifth annual gala costume ball at the gallery on New Year's eve, for which a special program has been prepared.

Mrs. George K. Brandriff, wife of the president of the association, presided over the tea table, assisted by Mrs. Clarence Hinkle, Mrs. Frances Edmund Smith, Mrs. Theodosia Ingham, Mrs. Howard G. Heisler, and the Misses Clara Fitchen, Hattie Stump, Lois Reeves, Janet Welty and Rosalie Smith.

Acting as cicerones on President Brandriff's hospitality committee, showing the guests around and explaining the various events of "home coming week" were William A. Griffith, Clarence Hinkle, Roy M. Ropp, William Riddell, Frederick Heckman, Thomas Lewis and Frank Cuprien.

Included among the guests and visitors were a large number of out-of-town artists and art critics as well as representatives of art publications. Taking part in the musical program were Professor W. G. Axworthy, 'cellist, and Mrs. E. T. Johnston, pianist, both of Santa Ana.

CHILDREN GIVEN GIFTS AT NEWPORT

NEWPORT BEACH, Dec. 24. — Gifts presented by the Newport Beach Parent-Teacher association were distributed Friday afternoon to school children of the harbor area by the Newport Harbor Chamber of commerce and the Newport Harbor Service club.

Popcorn balls and candy were also made and distributed to the children by their room mothers in the special exercises held to mark the holiday season. Each room had a lovely Christmas tree furnished by the teachers and decorated by the children. Names were drawn and grab bag gifts exchanged during the afternoon.

Room mothers furnishing gifts were Mrs. Ed Locke, Mrs. J. Gentner, Mrs. Dorothy Hoard, Mrs. I. J. Park, Mrs. Conrad Shook, Mrs. A. S. Richardson, Mrs. Mary Kincaid, Mrs. R. L. Langmade, Mrs. L. H. Cramer, Mrs. H. F. Henthorne, Mrs. H. L. Roberds, Mrs. Ed Rogers, Mrs. H. McMillan, Mrs. J. C. Payne, Mrs. R. Hopkins, Mrs. H. T. Hayden, Mrs. G. Holt, Mrs. Harry Parks, Mrs. Kenneth Baum, Mrs. J. Hanson, Mrs. I. Ganahl and Mrs. H. L. Connelly.

RESIDENTS OF BARBER CITY PLAN DINNERS

BARBER CITY, Dec. 24.—Christmas will be observed in Barber City with numerous dinners and trips. Mr. and Mrs. A. L. James will have as guests, Mrs. James' parents, Mr. and Mrs. Angus Davis of Brawley, Mr. and Mrs. Bob Lowery, Mrs. Palmer and Mr. and Mrs. Warren Davis, of Long Beach.

A family reunion at Buena Park at the home of Mr. and Mrs. J. J. Johnson will be attended Christmas day by Mr. and Mrs. Howard Melvin and family and Mr. and Mrs. A. N. Olsen.

Christmas in the E. W. Johnson home will be spent quietly this year due to the serious illness of Mr. Johnson, who is but slightly improved following two weeks of illness.

A party of 15 will dine Christmas day at the home of Mr. and Mrs. F. Van Uden. In the party will be Mr. and Mrs. S. Stephens, of Los Angeles; daughter, Marian, and son, Billy; Mr. and Mrs. Slate and family, the hosts, Mr. and Mrs. Van Uden and son, Earl Van Uden.

Patsy Lindman, daughter of Mr. and Mrs. C. B. Lindman, who attends a school for the blind near San Francisco, is home for the holidays.

Joe Perry, who has been with his ship at Bremerton, Wash., is at home to spend the holidays with his family.

Richard Laden, who is on duty with his ship in China, will return in February.

V. Spikes, who is employed at Boulder Dam, has arrived to spend Christmas at home.

William McAllen of the U. S. S. Colorado will be at home for Christmas, his ship being located in Los Angeles harbor.

CENTER MEMBERS HOME FROM TRIP

GARDEN GROVE, Dec. 24.—A caravan of 11 cars has returned from a trip to Boulder dam sponsored by the Garden Grove Farm center under the direction of C. W. Musser, president of the group, and E. E. Eastman, assistant farm advisor of the county. On arival at the dam the project was viewed by night. All meals were cooked in true camp style.

Among those taking the trip were Mr. and Mrs. W. O. Broady, Dr. and Mrs. C. C. Violett, Mr. and Mrs. T. W. Clark, Mr. and Mrs. W. V. Brady, Mr. and Mrs. W. H. Stennett, Mr. and Mrs. Charles George, Mr. and Mrs. Andrew Campbell, Mr. and Mrs. O. Bunyard, Mr. and Mrs. S. J. Scalley, Mr. and Mrs. Frank Holliday, Mr. and Mrs. E. R. Fleischman, Mrs. G. W. Short, S. S. Vaughn, L. H. Burr, Don Lamun, W. K. Suiter, A. F. Kearns, Edward Chaffee, J. A. Williams, H. Clay Kellogg, F. R. Clayton, Les Wright, Jaman Smith, Joyce Drechen, Oysha Derchen, Roy Bishop, E. E. Eastman, E. E. Eastman jr. and C. W. Musser.

First Church of Christ, Scientist, of Santa Ana
Announces a
FREE LECTURE
on
CHRISTIAN SCIENCE
by
Judge Samuel W. Greene, C. S. B.,
of Chicago, Ill.
Member of the Board of Lectureship of The Mother Church, The First Church of Christ, Scientist, in Boston, Massachusetts
In the Church Edifice, 10th and Main Streets
Thursday, December 27, 1934. at 8 P. M.
The Public is Cordially Invited to Attend

TO ALL OUR FRIENDS AND PATRONS—
A Merry, Merry Christmas and a Happy New Year

KARL'S SHOES
PAUL SLAVIN, Mgr.
Corner Fourth and Main
Across the Street from First National Bank

XMAS GREETINGS
The Officers and Directors of this association extend to you their sincere wishes for a Merry Christmas and a Happy New Year
Santa Ana Building and Loan Association
Fifth and Sycamore — Phone 2202

Swanberger's
wish you
a real Merry Christmas
and the Happiest of
New Years
It has been a pleasure to serve you the past year and we take this opportunity to thank you for your patronage.

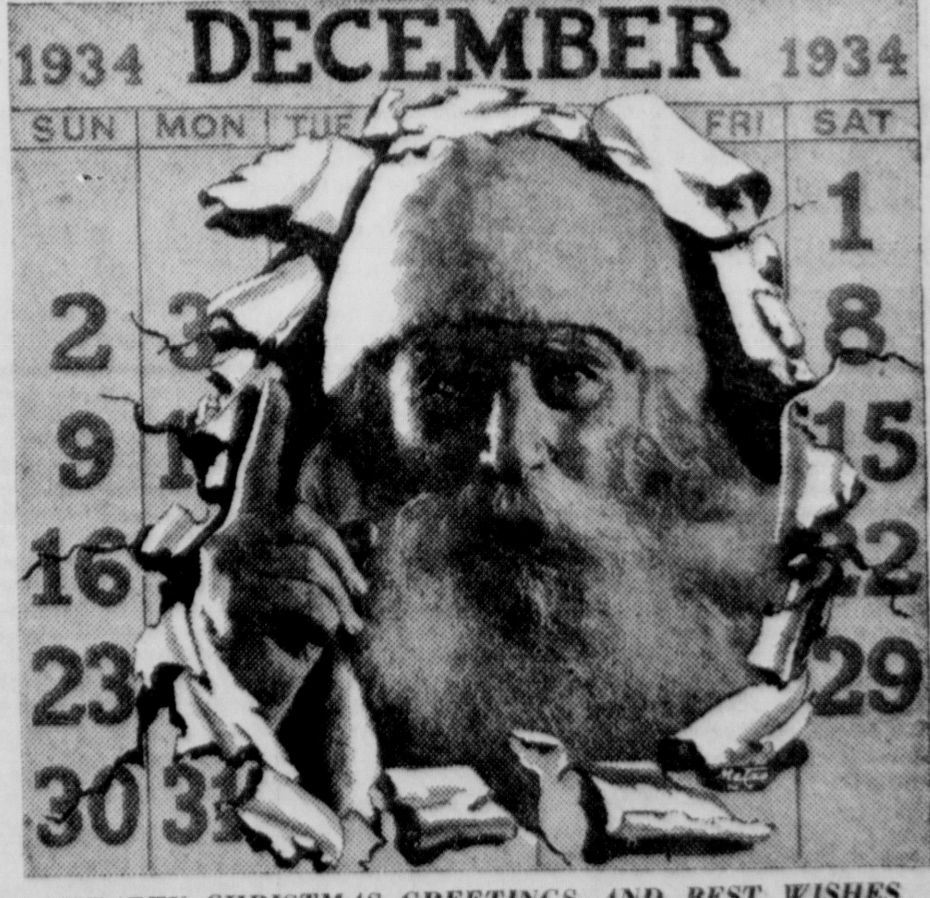

HEARTY CHRISTMAS GREETINGS AND BEST WISHES FOR THE COMING YEAR!
WEBER BAKING CO.
MADE IN ORANGE COUNTY FOR CONSUMERS OF THE BEST

Society News

Luncheon For Golfers Follows Morning Tournament

Spending the morning finishing their tournaments for the year, Women Golfers of Santa Ana Country club assembled Thursday noon in the clubhouse for an annual Christmas luncheon.

Mrs. Harry Bakre and Miss Lolita Mead tied for first place in the turkey tournament; Mrs. Osman Pixley and Miss Lolita Mead tied for first honors in the Thursday tournament.

Luncheon was served at a long table decorated in red and green. There was exchange of gifts.

Plans were made to have a homecoming tournament in January. This will be a white elephant affair.

Present were Mesdames N. J. Miller, J. L. McFadden, Harry Baker, Ludy Schaffer, C. V. Doty, Homer Robinson, Dean Campbell, Don Andrews, Osman Pixley, C. K. Dodds, C. C. Harwood, W. F. Kistinger, R. W. Weston, E. H. Guthier, L. J. Bouchard, Hugh Shields, B. J. MacMullen, Roy Langley, Walter McClure, Miss Lolita Mead and a special guest, Mrs. George Holmes.

* * *

Announcements

Golden State R. N. A. will hold a Christmas party and dance for members and friends in the Knights of Columbus hall, Wednesday evening at 8 o'clock.

Our office methods are the best way to correct
PILES— FISSURE —FISTULA and STOMACH & INTESTINAL diseases.
DR. H. J. HOWARD
OSTEOPATH
919 North Broadway
Phone 4806

D. A. Harwood, M. D.
General Practice and Radium Therapy
214 E. Walnut Ph. 230-W

ANNOUNCING
Opening of Office of
DR. R. W. TIBBETTS
Physician and Surgeon
OSTEOPATH
1311 N. Main Day Ph. 5661 Night 0631-W

Fancy Rare Potted Plants—Ferns
Rinehart Begonia Gardens
Phone 2203-W 1415 E. 1st
WE DELIVER

NOVELTY and IMPORTED GROCERIES
At "McGIMPSEY'S"
Seidel's Market
409 No. Broadway. Ph. 4501

BEAUTIFUL
PERMANENT WAVES
RINGLET ENDS!
$1.95
$2.50 $2.95 $5.00
Dry Finger Wave 35c
Arch or Manicure 35c
Lovely, Lasting Marcel 50c
PHONE 5530
LE ROY GORDON BEAUTY SALON
427 N. Sycamore

Today Brings Special Celebration For Mr. And Mrs. Talbert

Arrival in this city today of Willard Talbert from Casper, Wyo, was one of many happy features marking the 60th wedding anniversary of his parents, Mr. and Mrs. L. H. Talbert, who were hosts at an open house affair this afternoon. They welcomed friends to their home, 625 South Broadway. Rooms were eloquent of the Christmas season with many flowers, greenery and great clusters of holly.

The couple's two sons, daughter-in-law and granddaughter, Willard Talbert, Mr. and Mrs. Burr Talbert and daughter, Miss Helen Talbert of Orange, joined in extending hospitality to many guests. They were assisted by Mrs. L. H. Talbert's niece, Mrs. C. A. Custer of Costa Mesa. The celebrants' only daughter, Mrs. Grace Snure of San Jose, was unable to attend.

Mrs. Laura Taber and Mrs. Harley Sherry of Long Beach, former neighbors of the Talberts when they lived in Iowa many years ago, aided the family group in serving refreshments. Dr. Robert Burns McAulay, pastor of the Orange Presbyterian church, gave a short talk.

Mr. and Mrs. Talbert received greetings from many friends, including residents of the middle-west. Former Iowans who sent congratulatory messages to the couple were Mrs. E. J. Oren of Los Angeles and Mrs. Eva Graham of Gardena.

The Talberts have lived at their present address in this city since 1917, when they came here from Iowa. They had made two visits to California prior to that time, first in 1898 when they spent some time in Whittier; again in 1910, when they went to Sacramento and other points. With the exception of these several months spent in the west, Mr. and Mrs. Talbert had passed the greater part of their married life in Iowa on farms.

They were married on a cold, bleak day December 24, 1874, in Hesper, Winnesheik county, Ia. The bride was Miss Susan A. Battey.

Willard Talbert will remain here for a holiday visit with his parents. His wife and family, Mrs. Talbert and children, Madaline, Wendell and Willard jr., made a visit to the L. H. Talbert home last summer.

Mr. and Mrs. L. H. Talbert, Willard Talbert, Dr. and Mrs. C. A. Custer, Mr. and Mrs. Burr Talbert and daughter, Miss Helen Talbert, will have dinner at James' cafe on Christmas day.

* * *

Daughters of Veterans

Christmas appointments marked the monthly tea enjoyed Friday afternoon by members of Sarah A. Rounds tent D. U. V. as guests in the home of Mrs. Harriet Mitchell, 922 West Camille street. On the hostess committee with Mrs. Mitchell were Mesdames Jessie Overton, Geraldine Beall and Pearl Nelson.

A Christmas tree and bouquets of poinsettias were included in decorations. Mrs. Margaret Church won a prize in guessing contests of the afternoon. There were Christmas gifts for all.

Cocoanut cream pie and coffee were served on trays decorated in red and green.

Members brought gifts of jellies, jams and fruits to be presented to the needy.

Announcement was made that the tent's next meeting will take place Friday, December 28, at 6 p. m. in Knights of Pythias hall preceding a covered-dish dinner for Sons and Daughters.

Coming Events

TONIGHT

Santa Ana chapter O. E. S.; Masonic temple; 8 p. m.

Loyal Order Moose; Moose hall; 8 p. m.

TUESDAY

MERRY CHRISTMAS!

Calumpit Auxiliary U. S. W. V. open house; Knights of Columbus hall; 7:30 p. m.

WEDNESDAY

First Christian Ladies' Aid; educational building; all day.

Sedgwick Post G. A. R.; Knights of Pythias hall; 2 p. m.

Sedgwick W. R. C.; Knights of Pythias hall; 2 p. m.

Tustin Pythian Sisters Altruistic Circle; Tustin K. P. hall; 2 p. m.

Toastmasters' club; La Casa Trabuco; 6:15 p. m.

Santa Ana Commandery; Masonic temple; 7:30 p. m.

Torosa Rebekah; I. O. O. F. hall; 8 p. m.

Knights of Pythias; K. P. hall; 8 p. m.

Santa Ana Sciots; M. W. A. hall; 8 p. m.

Golden State R. N. A.; Knights of Columbus hall; Christmas party for members and friends; 8 p. m.

ARRANGE FOR A PERMANENT
ENJOY THE HOLIDAY SEASON
PERMANENT WAVES
$1.50—$1.95—$2.50 and Up
2 Free Finger Waves With Each Permanent
Free Marcels Monday, Wednesday and Thursday
PERMANENT WAVES by Juniors, Tues., Wed., Thurs.......$1
ENROLL NOW at reduced prices for a short time only.
SPECIAL RATES to First Five Students who Enroll.
ALL WORK DONE BY STUDENTS
SUPERIOR SCHOOL OF BEAUTY
Mildred Morilla and Marie Grady, New Owners
410½ NORTH MAIN STREET — PHONE 234
AN INDEPENDENT LOCAL INSTITUTION

MR. AND MRS. TALBERT

Mr. and Mrs. L. H. Talbert today celebrated their sixtieth wedding anniversary in their home, 625 South Broadway, where open house was held throughout the afternoon. Their golden wedding day was spent in the same home. The Talberts have lived here since 1917 when they came to California from Iowa.

Announcement Made Of Arizona Marriage

Mr. and Mrs. J. L. Harris, 135 West Whiting avenue, Fullerton, have made announcement of the marriage of their daughter, Miss Melba Harris, to Willit J. Round of Santa Ana.

The ceremony took place December 11 in Yuma, Ariz. The bride is a graduate of Fullerton Union High school, and Mr. Round, of Santa Ana High school. The couple will live in Santa Ana, where Mr. Round is employed at Childers' Hatcheries.

* * *

Church Societies

Amistad Class

Beginning with a dinner served in the church dining hall, the annual Christmas party of First Methodist Amistad Sunday school class was held recently. Hostesses were members of executive board, Mesdames Jack Snow, Gilbert Brown, C. A. Rockwell, J. B. Robinson, Kenneth Brown, Earle Kent and J. Floyd Vale.

A blue and silver color theme was carried out in table decorations, which were in charge of Mesdames Fred Lawrence and Delbert Lewis.

Speakers were Dr. George Warmer, J. W. Estes, first teacher of the class, and George Townsend, present teacher. A program of musical numbers and readings by children of members was presented. Santa Claus distributed gifts to all. The class presented George Townsend with a special gift.

Present were Messrs. and Mesdames Gilbert Brown and children Marita and Dicky; Edward Burns, Charles Fox and son Bobby, Fred Hein and son Ronald, Earle Kent, George Lawrence and daughter Marilyn, Fred Lawrence and children Carol Jean and Barbara, Delbert Lewis, Cecil Marks and children John and Sandy, Jack Robinson and son Donald, Charles Rockwell, W. A. Shook and sons Jimmy, Harry and Larry, Jack Snow and daughter Beverly, Floyd Vale and daughter Vivian, Faye Rowe and family, Charles Yance and children Charles and Margaret, Arlend Palmer and daughter Elaine, George Townsend and daughter Ruth and Dr. and Mrs. George A. Warmer.

MAKE THIS MODEL AT HOME

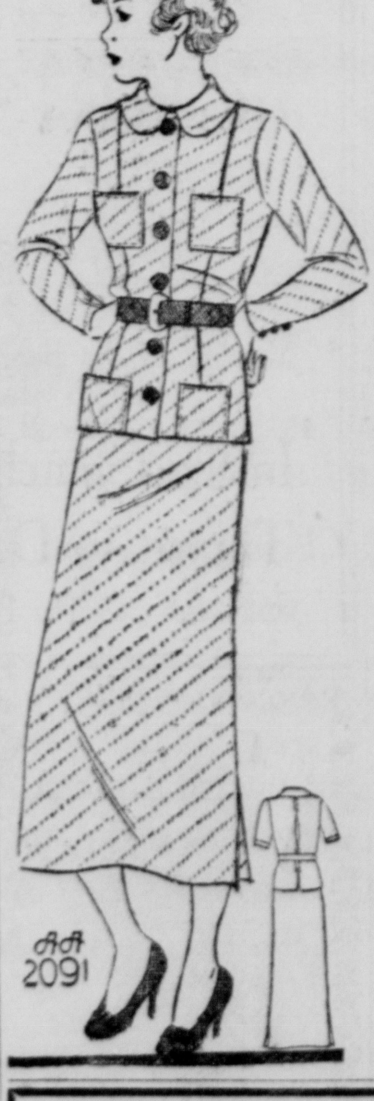

AN "ALL-DAY" FROCK FOR SCHOOL OR WORK

PATTERN 2091

BY ANNE ADAMS

The girl who hurries briskly off to school or to business early every morning will appreciate the smart practicality of this two-piece dress. For it's the kind of well-tailored frock that has no fussy little details to mar the trimness of its design or get out of place during the day. The blouse boasts a swagger slot pleat at the back, a youthful round collar, and four smart square pockets that emphasize the chic of that nice panel at the front. And don't you like the slim silhouetted skirt, with slashes at either side? Of course, to add to this design's usefulness either the blouse or the skirt may be used separately!

Pattern 2091 is available in sizes 12, 14, 16, 18, 20, 30, 32, 34, 36 and 38. Size 16 takes 2 3-4 yards 54-inch fabric. Illustrated step-by step sewing instructions included.

Send FIFTEEN CENTS (15c) in coins or stamps (coins preferred) for this Anne Adams pattern. Write plainly name, address and style number. BE SURE TO STATE SIZE.

Send for your copy of the ANNE ADAMS WINTER FASHION BOOK! Crowded with exclusive patterns for the child, the young girl and the matron. PRICE OF BOOK FIFTEEN CENTS BUT WHEN ORDERED WITH AN ANNE ADAMS PATTERN IT IS ONLY TEN CENTS. TWENTY-FIVE CENTS FOR BOTH.

Address orders to The Santa Ana Register Pattern Dept.

Christmas Greetings and Best Wishes To Our Many Friends and Patrons
Evenings 20c and 15c Matinee All Seats 15c Children Always 10c
WALKERS STATE
3 Big Days Starting 1 P.M. Christmas Continuous Performance Xmas
ENDS TONITE
ADOLPHE MENJOU in
The HUMAN SIDE
with DORIS KENYON
Reginald Owen, Charlotte Henry
REGISTERED NURSE
BEBE DANIELS - LYLE TALBOT
JOHN HALLIDAY
DAMES
with Ruby Keeler - Dick Powell - Joan Blondell - Zazu Pitts - Guy Kibbee
Hugh Herbert
ALSO—
CHARLIE CHAN'S COURAGE
with WARNER OLAND

Fiftieth Anniversary Occasions Lodge Reception

Celebrating their 50th wedding anniversary, Mr. and Mrs. William J. Morrison were honored guests at a reception held Saturday evening during a meeting of Sycamore Rebekah lodge in I. O. O. F. hall. More than 200 guests were present.

Mr. and Mrs. Morrison, who were married in Hornitos, California, December 24, 1884, have lived in Santa Ana for the past 40 years, the former being employed as a mail carrier. Both are native Californians.

Members of the immediate family who were present were the Morrison's son and daughter-in-law, Mr. and Mrs. W. Jeff Morrison of Grant's Pass, Ore.; Walter J. Morrison, brother of Mr. Morrison; and Mr. and Mrs. Arthur Cannon of Whittier.

Others present to share the event were Messrs and Mesdames William Cozad, Adolph Cook, John Richardson, and A. E. Shoemaker, all of whom have observed 50th anniversaries during the past few years; William Peterkin, brigadier general of Patriarchs Militant; M. B. Robinson, chief patriarch of Laurel encampment; and M. C. Cooper, noble grand of Subordinate lodge I. O. O. F.

Mr. and Mrs. Morrison were the recipients of many gifts, including flowers from Santa Ana Canton No. 18 Past Noble Grands association. A special remembrance from the lodge was a bride's shower bouquet fashioned of cellophane paper in golden hues. In the center of each flower was a coin.

Tableau

The Christmas story in tableau form was a feature of the evening's program. Members of the cast were John Crawford, Marriott C. Cooper, Bert Taylor, J. Prevost, John Baker, Coker F. Rathbone jr., N. P. Nielson, George W. Stovall, H. P. Van De Walker, Milton Arnold, La Verne Stovall, Elizabeth Price and William Milligan. Those in charge of the scenery were Mesdames Elsie Mae Henry and Hazel Ryan while Frank Gowen arranged lighting effects. The tableau was directed by Mrs. Elizabeth Price.

Refreshments were served from a table decorated with Christmas appointments, and centered with a large wedding cake made by Mesdames Ruth Zabel and Marianne Muller. Topping the cake was a miniature bride and groom fashioned by Mrs. Elizabeth Price.

Hostesses for the evening included Mesdames Jeanne Prevost, Maude Wiley, Emma Chandler and Bessie Stovall. Committee members were Mesdames Maude Perkins, Blanche Liebig, Elizabeth Marsile, Florence Crawford, Pauline Decker, Miss Letitia Morgan, and the Messrs. Milton Arnold and Frank Gowen.

Lodge Meeting

Preceding the reception a short business session of the lodge was held, with Noble Grand Pearl Nicholson presiding. Plans were made for a public installation of officers to be held January 12 at I. O. O. F. hall, with Santa Ana Camp No. 18 assisting District Deputy President Bessie H. Stovall and staff in the ceremony.

* * *

Tea For 70 Guests Compliments Miss Twist

Miss Dorothy Forgy and Miss Evelyn Metzgar entertained seventy guests at tea last week in compliment to Miss Enid Twist, whose marriage to Edward Field of Orange will take place Thursday.

The affair was given in the home of Miss Forgy, 2107 North Broadway. Assisting the hostesses in receiving guests were Mesdames J. Metzgar, Kenneth Lindsay, H. J. Forgy, Fred Forgy and the Misses Eleanor Metzgar, Lucinda Griffith, Mary Safley, Eleanor Crookshank and Thelma Gerrard.

Mesdames Terry Stephenson and John Tessmann poured tea. Table appointments stressed a Christmas motif.

Auxiliary Drill Team Shares Holiday Event

American Legion Auxiliary drill team members shared a Christmas party held Friday evening in the home of Mrs. Lee Post, 403 East Santa Clara avenue.

Games played early in the evening were under direction of Mrs. Frances Sullivan. There was a gift exchange, with Clifford Lee Post, son of the home, distributing packages.

Each member was presented with a hand made article from Miss Gladys Young, captain of the group. Captain Albert A. Wunderlich instructor for the team, was given a combination cigarette holder and lighter. Much merriment was afforded when guests exchanged white elephant presents.

At midnight refreshmets of chicken salad, hot rolls and coffee were served from tables stressing a Yuletide motif in decorations.

Present were Mesdames Inez Haiber, Roberta Mercier, Ida McCarty, Lucille Sullivan, Grace Carnahan, Alice Dodder, Roseann Hardcastle, Myrtle Swarthout, Alta Marsile, Ruth Jellis, Alice Roehm, Emma Penn, Ruth Anderson, Tona Sandon, Frances Sullivan, Anne Leimer, Faye Minnix, Lee Post, Miss Gladys Young and Captain Wunderlich.

* * *

YOU and your Friends

Mr. and Mrs. J. J. Vermillion and daughter, Geraldine, of La Canada, formerly of Anderson, Indiana, visited Mr. and Mrs. Charles H. Neff, also of the Indiana city who are spending the winter in Santa Ana, at their apartment in Vaughn courts Saturday.

Mr. and Mrs. J. Fred Reyer, 2324 North Broadway, will spend Christmas day with their son and daughter-in-law, Dr. and Mrs. J. W. Brady, of Hollywood.

Mr. and Mrs. C. F. Steiner and small son, Carlin, of Kerman, Calif., are spending the holidays with Mrs. Steiner's parents, Mr. and Mrs. J. W. Taylor, 418 West Santa Clara avenue.

John Gallagher of San Francisco arrived yesterday on the Yale to spend Christmas with his parents, Mr. and Mrs. Arthur Gallagher, 514 East Pine street.

Mr. and Mrs. LeRoy Warren and sons, James, Dick and Malcolm Warren of Ione, arrived Sunday to spend the holidays with the former's parents, Mr. and Mrs. T. L. Warren, 819 North Parton street. Mr. Warren is a teacher in the Preston School of Industry. The family group will be joined on Christmas Day by Mr. and Mrs. W. H. Warren and daughter, Mildred Jean of Inglewood.

* * *

ANN MEREDITH'S MIXING BOWL

EAT AND GROW SLIM

Breakfast

4 stewed prunes with
2 tbsps. juice, or
A sliced orange without sugar
1-2 cup flaked uncooked cereal
1-2 cup skim milk and
1-2 tsp. sugar
1 thin slice toast with
1-2 tsp. butter and
1 tsp. jam
1 cup coffee with
1-4 cup hot skim milk, no sugar.

Calory total, 300.

* * *

Speaking of prunes . . . there was a time when they were in the doghouse, but that day is gone forever. Still, the odor of that reputation lingers on and you find the family turning up its collective nose to sniff contemptuously at your luscious prune whip, all because of the old prune rep. Fool 'em next time, do this with your prune whip:

Make a graham cracker pastry, using one-third white crackers to two-thirds graham. Crumble finely and mix to a soft crumb with soft butter, about 2 tbsps. to each cup of rolled cracker meal, plus 1-4 cup sugar. Press the crumb against sides and bottom of a buttered pie pan, brown in a rather slow oven and cool. Thirty minutes before dinner time pile the prune whip in the pastry shell, chill, serve as Prune Chiffon Pie, and watch the family go for it in a big way . . . funny creatures, aren't they?

* * *

A reader asks for a date bar recipe published, possibly, three years ago, said date bar resembling a candy. I hope this is the one, it looks like it anyway.

Date Nut Bars

1 scant cup white sugar
1 cup chopped walnuts
1 cup chopped dates
2 eggs, whites beaten stiff
3 1-2 tbsps. flour sifted with
1 level tsp. baking powder.

Mix in order listed, spread thin in a buttered floured pan, bake in a moderate oven, mark for cutting while still warm, then cut and roll fingers in sugar before storing away.

* * *

TODAY'S RECIPES

Dried Apricot Pie

1 pound dried apricots stewed in 1 pint water
Juice of 1-2 lemon
1 cup sugar
3 drops almond extract
Rich pastry for two crusts.

Wash the apricots well, cover with a pint of hot water and let stand until cool, then set over a low fire, and simmer until the fruit is plumped and soft. Strain out 2 cups of fruit, sift half of the sugar over the bottom crust, put in the fruit, sprinkle with balance of sugar and the lemon juice mixed with almond extract. Cover with top crust and bake in a fast oven.

* * *

Serve this delicious pie warm, with plain cream. The calories total 2150 without cream calories. Eight sections of this pie will be large enough for the average person, very close to 275 per serving.

* * *

You'll have some apricots left over and lots of juice. Why not ice-box and have an apricot whip or apricot ice cream later in the week? For the whip, press the pulp through a ricer and combine with sugar, 2 whipped egg whites and a scant cup of whipped cream. For the ice cream, why not use a package of the new ice cream mix if you haven't tried it? I cut the cream requirements, substituting whipped egg whites (2). The apricot juice (sweetened) might be used to mix the ice cream mix, the pulp chopped and folded in later. Be sure and pep it up with lemon juice.

Greetings to One and All
Because—
Our hearts are filled with gratitude for the kindness shown us, for patronage given us, for words of encouragement and good will on every hand—we avail ourselves of the opportunity Christmas brings of extending our very best wishes for an enjoyable Christmas and a New Year of prosperity and happiness.
WM. C. LORENZ
JEWELER
106 EAST FOURTH ST.

MATINEE 2 P. M.... 25c
ALWAYS A GOOD SHOW
BROADWAY
Tonite, 6:30-9:05 30c - 35c Child 10c-Fone 300
ENDS TONITE
Vince Barnett Bobby Gilbert Comedy "Two Lame Ducks"
PERFECT COMBINATION OF COMEDY - ROMANCE - MELODY
Music in the Air
WITH GLORIA SWANSON
JOHN BOLES JUNE LANG
DOUGLASS MONTGOMERY
Russia Today
World News
Tomorrow 1 to 11 P. M.
A Grand Christmas Present
For Everybody
Jimmie AND Shirley are at it AGAIN!
... in a thrilling story with a tear - a laugh ... a cheer ... and a new stardom for your little favorite
SHIRLEY TEMPLE in "BRIGHT EYES"
with JAMES DUNN
JANE DARWELL
Added
Know Your U. S. A. "HAIL COLUMBIA"
World News
MICKEY MOUSE CARTOON
2 Reels of Technicolor Surprise
WARNER BROS. Present "SHOW KIDS"
Songs—Dances—Color—Rythm—Comedy

To all our friends and patrons we wish a very . . .
Merry Christmas

LAST TIMES TONITE
Fone 858
FOX WEST COAST
Tonite, 6:45 & 9:00 30c - 35c Child 10c
HERE'S WHERE YOU HOWL A HEAD OFF!
LAUREL & HARDY in BABES IN TOYLAND
"Father BROWN, DETECTIVE"
with WALTER CONNOLLY
PAUL LUKAS
Gertrude MICHAEL
Story by Gilbert K. Chesterton
A PARAMOUNT PICTURE
TOMORROW — Continuous Shows 1 to 11 P.M.
GAY — EXULTANT — THRILLING
"LADY FOR A DAY" —Won Your Acclaim
"IT HAPPENED ONE NIGHT" —Gave You Happiness
"ONE NIGHT OF LOVE" —Charmed You
The Same Producers now give you the Charm and Joyousness of them All in this Grand and Glorious Romantic Comedy
"Broadway BILL"
WARNER BAXTER
MYRNA LOY
A Columbia Picture
with
Walter CONNOLLY
HELEN VINSON
Frankie DARROW
CLARENCE MUSE
POPEYE THE SAILOR CARTOON
Also
PETE SMITH
Sport
Dartmouth Days
World News

Late News From Orange And Nearby Towns

REV. DUNNING GIVES SERMON ON 'BEST GIFT'

ORANGE, Dec. 24.—"Christianity is unique in its revelation of a sacrificing, suffering God," declared Dr. James Edwin Dunning in his sermon yesterday morning in the Orange Methodist Episcopal church. His theme was "The Best Gift," and his text part of John 3:16, "For God so loved—that he gave—" He continued:

"Other religions have conceived of God as a deity who was often offended, and when angered, needing to be appeased. Men sought to escape his vengeance by sacrifices. But Jesus has revealed to us a God whose nature is love through and through. Instead of demanding the sacrifices of fear from his worshippers, he has himself made the supreme sacrifice for the sake of men whom he has so dearly loved. Jesus reveals to us a God who has given his best, who has suffered in the sufferings of Jesus and of all his children.

"When God gave, he did not give as we too often give, that which we do not want for ourselves, or that which has cost us little or nothing. God gave that which was dearest to himself, the Son of his heart. Not to appease himself did he give; not to reconcile himself to sinning, selfish men, for God is always reconciled, and always yearning for the reconciliation of his children. The parable of the Prodigal Son reveals that. God gave, that by his giving of his dearest and best, he might reveal to men his heart of love, and win them back to him.

"'Beloved,' says John the apostle, 'If God so loved us, we ought also to love one another.' 'Freely ye have received, freely give,' said Jesus. How shall we love God, except by our love to all men, our passion for 'justice, and mercy and truth.' 'Inasmuch as ye did it unto these least, ye did it unto me.'"

BIRTHDAY OBSERVED

VILLA PARK, Dec. 24.—Miss Ruth Caldwell entertained with a children's party recently at her home on Lincoln avenue in observance of the seventh birthday of her niece, Miss Ruth Newman of Etiwanda. Games were played and later in the afternoon refreshments were served. Those present were Wilma, Kenneth and Eldon Calderwood, Martha Jean and Virginia Minck of Orange, Arlene McKee and Ruth Newman of Etiwanda.

To the Women
—a Thought for
After Christmas

If Christmas gift buying has used your ready cash—don't forget that the Smart Shop Charge Account Service is available to you. No need to go without clothes you should have. Come in and open an account. Wear your new outfit now— pay later as you receive your salary or income.

SENDER'S
SMART SHOP
204 W. 4th St.
Santa Ana Phone 556

Beauty Specials
For All This Week
(Walk Upstairs, Save Almost ½)
$1.95 Permanent Wave .95c
Inc. Free 2 Shampoos and 1 Finger Wave, Guaranteed
$3.00 Permanent Wave .$1.95
Deep, Soft Waves Including Soapless Shampoo
2 Test Curls Given—2 Finger Waves. Absolutely the best guaranteed.
50c Facial 35c
75c Bleach 40c
50c Henna Pack 40c
Hair Cut 20c
Wet Finger Wave 15c
Dry Finger Wave 20c
Plain Shampoo 15c
Soapless Shampoo 30c
Manicure .... 15c and 25c
All new equipment including Water Softener.
"We Aim to Please"
SANTA ANA
UNIVERSITY OF
BEAUTY CULTURE
409½ North Main Street
Phone 3818
Next to Montgomery Ward, Upstairs

Coming Events

TONIGHT

Community Christmas carols; Plaza square; 10 p. m.

Immanual Lutheran church Christmas program; 7 p. m.

St. John's Lutheran church children's vesper service; 7 p. m.

Trinity Episcopal church midnight service.

St. Paul's Lutheran church of Olive; children's service; 6:30 p. m.

TUESDAY

St. John's Lutheran church; Matin service, 6 a. m.; German service, 9:30 a. m.; English, 11 a. m.

Immanuel Lutheran church, German service, 9 a. m.; English service, 10:30 a. m.

St. Paul's Lutheran church of Olive; German service, 9:30 a. m.; English, 10:45 a. m.

WEDNESDAY

Lions club; American Legion clubhouse; noon.

Royal Neighbors' lodge; I. O. O. F. hall; 2 p. m.

Book Review club; home of Mrs. Helene Gardner Faulkner; 2:30 p. m.

Immanuel Lutheran church second Christmas day service; 10:30 a. m.

Second Christmas day service St. John's church; 9:30 a. m.

20-30 club; installation of officers; Legion clubhouse; 6:30 p. m.

St. Paul's Lutheran church of Olive second Chritmas day service; 7:30 p. m.

THURSDAY

Rotary club; American Legion clubhouse; noon.

Women's Home Missionary society First Methodist church; home of Mrs. Roy M. Buckles; 2 p. m.

I. O. O. F. lodge; Odd Fellows' hall; 7:30 p. m.

FRIDAY

Sixth annual Young People's banquet; First Presbyterian church; 7 p. m.

Youth banquet; First Christian church; 6:30 p. m.

Young People's banquet of First Methodist church; Epworth hall; 6:30 p. m.

SATURDAY

Young People's chorus; First Methodist church; 7 p. m.

MRS. J. F. CAMPBELL IS LODGE HOSTESS

ORANGE, Dec. 24.—Mrs. J. F. Campbell was hostess Friday afternoon to the Past Noble Grands' association at her home on West Chapman avenue, which was attractively decorated for the occasion. A gift exchange was conducted and a lighted Christmas tree in the living room sparkled with tinsel and silver ornaments. Mrs. Mary Ripley of Santa Ana and Blanche Isle told of eastern trips.

A duet was sung by Mrs. Helen Archibald and Mrs. M. V. Allen. Assisting Mrs. Campbell in her pleasant duties as hostess were Mrs. Abbe Gould, Mrs. Mary Edwards, Mrs. Kathleen Pister and Mrs. Archibald. Refreshments were served on individual trays which held miniature Christmas trees.

Guests present were the noble grand and the vice grand of Ruby Rebekah lodge, Mrs. Flossie Morrow and Miss Margaret Ragsdale. Members present were Mesdames Madge Christenson, Mrs. Anna Christenson, Rebecca Peterkin, Blanche Isle, Meta Ragsdale, Etta Kirkwood, Lucy Richards, Fannie Barker, May Wood, Ina Cope, Sarah Lawson, Millie Bombay, Ella Hight, Ruby Lytle, Dolores Goodwin, Mary Ripley, M. V. Allen, Etta Cavett, Myrtle Kingsley, Alma Coffey and the hostesses.

Willing Workers In Yule Affair

ORANGE, Dec. 24.—Mrs. Euphemia Rails, Mrs. Grace Deck and Mrs. Essie Rogers were hostesses Friday afternoon at the former's home on North Handy street, entertaining members of the Willing Workers society. Yuletide decorations prevailed. "A Christmas Story" was told by Mrs. Edna McCullum. Vocal solos were sung by Mrs. C. A. McGill. A Bible study was conducted by Mrs. Freda Porter.

Christmas baskets were packed to be distributed among unemployed families in Orange. At the tea hour, the hostesses served refreshments in keeping with the season.

Present were Mesdames Barbara De Groote, Ida Manchester, A. C. Tulene, J. H. Lusk, Mabel A. Lee, Gladys McDonald, Carol Hall, J. J. Underwood, Theo. Erickson, Charles L. Grove, Lillian Weitnemann, Doshia Kerns, Ada Miller, J. A. Porter, A. B. Campbell, R. D. Smith, A. E. Barnett, Mabel Elliott, Mary Elliott, S. A. McGill, Sarah Gorr, Rosa Stebbins, Edna McCullum, Ray De Groote, Rozalia Smith, Florence Merriman, Etta Huffman and Gertrude Stout.

CHURCH GROUP OF EL MODENA GIVES PROGRAM

EL MODENA, Dec. 24.—An impressive Christmas program was presented Friday evening at the El Modena Friends church under the direction of Mrs. J. S. Sorenson. The program was as follows: "Joy to the World," by the orchestra; "The Bible Christmas Story," read by Miss Lenora Lutz; invocation, the Rev. J. S. Sorenson; "The Christmas Greeting," reading by Betty May Graham; "I'm Happy," Dale Dollard; "My Christmas Wish," Barbara Kennedy; "The Magic Stockings," primary department; "Christmas, Christmas, Christmas," Fred Mahoney and Herbert Wulff; "A Good Thing to Remember," Jack Moore; "Who Are the Wise?" David Kennedy, Charles Johnson, Robert Stanley and Elmer Koenig; "Waiting For Christmas," Herbert Wulff; "A Story," Fred Mahoney; "We Three Kings," John Skiles, Paul Senti and Billie Bricke; "The Way to Hold Your Hands," Fred Mahoney, Delmar Fernandez and Anses Joseph.

"Nearly Christmas," Carl Johnson; "Agent for Sunday School," Edward Haller; "Come and Worship," Demp Sloan, George Wulff, Ernest Joseph; "Along 'Bout Christmas Time," Charles Todd; "On Christmas Day," Paul Senti; "Christmas Stars," Geraldine Wulff, June Sondericker, Verla Jean Hayes, Lois Haller, Loretta Sondericker, Katherine Haller; "The First Noel," Busy Bees class; "A Question," Lowell Marshburn; "The Hope of All Is Born Today," John Skiles; "The Spirit of Christmas," El Modena Girl Scouts, Elaine Dollard, Margaret Lois Barnett, Jane Smiley, Esther Humphfres, Patricia Stanley, Ruby West, June Kutler, Angie Neiblas, Helen and Henrietta Burchell, Ethel Armstrong, Lorraine Schaffert, Frances La Monica, Alice Arends and Alberta Whisler, directed by the leader, Miss Lenora Lutz.

Cornet solo, "The Holy City," Floyd Whitehorn, accompanied at the piano by Miss Grace Marie Sorenson; "Our Christmas Hymns," Busy Bees class; vocal solo, "Star of the East," Miss Donilda Dollard, accompanied at the piano by Miss Helen Price; "Christmas Candle," Ellis Beymer, Le Roy Jones, Marvin Sondericker, William Burchell, Roscoe Schaffert and Charles Barnett; pantomime, "It Came Upon a Midnight Clear," King's Daughters class; music by the Young People's class; tableau, "By the Manger," Builder's class; "Goodnight," David Johnson; benediction, the Rev. J. S. Sorenson; recessional; "Silent Night," orchestra.

DINNER ARRANGED BY YOUNG PEOPLE

ORANGE, Dec. 24.—Two important events for members of the First Christian church are to take place next week with the banquet of the young people set for Friday night and a banquet for men of the church on Thursday.

M. E. White is in charge of the men's banquet. An unusual program is being planned and there will not be an address. The banquet is to be served at 6:30 o'clock. The banquet for young people on the following night will be featured by a talk by Neal K. McCowan, of Los Angeles.

Young people are to be seated in groups representing high school, freshmen, sophomore, junior and senior classes. One table will be reserved for college young people, one for young married people and one for the Christian Comrade group. Dinner will be served at 6 o'clock.

MEXICAN CHILDREN GUESTS AT PARTY

ORANGE, Dec. 24.—More than 100 Mexican children were present at the annual Christmas party given Friday evening in the Y. M. C. A. by the high school Girls' Reserves for Mexican children of the community. General arrangements for the affair were in charge of Miss Lavinia Compton, local Girl Reserves secretary, and Miss Felicitas Alcantar, leader among the Mexican Girl Reserves.

Games were played under the direction of Miss Virginia Collins, assisted by Miss Grace Adams, Barbara Kraemer and the Misses Frances Wilbur and Suzanne Clark, former Girl Reserve leaders. With the appearance of Santa Claus, each child was given a gift made by the G. R. members and a bag of popcorn.

MERRY CHRISTMAS
ONE DAY SERVICE
ORANGE COUNTY STAMP CO
RUBBER STAMP MAKERS
SANTA ANA, CALIF.
210 W. FIFTH ST. PHONE 898

Needy Given 300 Baskets Of Food, Toys

ORANGE, Dec. 24.—Over 300 Christmas baskets were distributed through the Orange Welfare board today and the contents will furnish Christmas dinners for about 1130 persons, according to Mrs. Clara Hains, who heads the work as city welfare worker. Work of packing baskets has been under way for several days, workers spending all day yesterday on the project and working until late last night.

Baskets contain enough food for two meals, and include meat, home made jams and jellies, fresh vegetables, canned goods, bread, macaronii, and where there are children in the families, candies and toys.

Baskets were delivered by the two co-operative organizations of the city. Those assisting Mrs. Haines included Mrs. Fred Alden, Mrs. Parker Robertson, Mrs. Guy Richards and Mrs. Ross Harlan.

CHILDREN WILL GIVE PROGRAM THIS EVENING

ORANGE, Dec. 24.—A program of melodies which date back into the centuries will be presented at St. John's Lutheran church tonight at 7 o'clock. The program will open with a processional by the children of the parochial school who will enter to the strains of "Come Hither Ye Children", by Reuter, with accompaniment by the choir.

A liturgical service will follow with the singing of "Gloria Patri", and the antiphon, "Christ, the Lord, Our Saviour, Everlasting God and Mary's Son; We Praise Thee Evermore." Psalm 117 will be chanted antiphonally by the choir and children.

A short talk will be made by the Rev. Kenneth L. Ahl and the Nativity will be presented by the children in carols, stories and recitations. The carols are: "Glory," traditional French melody to be sung antiphonally by choir and children; "Behold a Branch Is Growing," "Oh, How Joyfully," "Come Hither, Ye Faithful," "Silent Night," "Hallelujah, Immanuel," and "As Each Happy Christmas".

"Magnificat", with Faux Bourdon verses for the choir, is to be sung antiphonally by choir and children. The distribution of gifts will close the program.

LEAGUE MEMBERS SHARE YULE PARTY

ORANGE, Dec. 24.—Senior Walther league members of St. John's Lutheran church shared a Christmas party Friday night at the Walker Memorial hall. A Christmas tree decorated the lobby and tables were centered with miniature Christmas trees and snow scenes. A program was given at the tables, with Richard Baden and Miss Myrtle Schaefer heading the entertainment committee.

A skit with a Yuletide theme was presented by Lorenz Batterman, Nelson Struck and Walter Bandick. Bernard Cole played a violin solo, and Miss Martha Ehlen gave an interesting talk on "Christmas in Mexico." Miss Elva Wefel headed the refreshment committee.

Plans were made for singing Christmas carols at 11 o'clock Christmas Eve.

Haber's
Women's and Misses' Apparel
203 W. 4th, Santa Ana
Wishes You a Merry Christmas and a Happy and Prosperous New Year
HABER'S

CHILDREN ARE PARTY GUESTS AT WIRE PLANT

ORANGE, Dec. 24.—Thirty-nine children of employes of the Anaconda Wire and Cable company were given a Christmas party Saturday afternoon at the factory, where a ceiling-high Christmas tree has been placed in an open space between the machinery.

Employes and guests were seated with the children about the tree and dances were given by three little girls, Waverly Bortz, daughter of Mr. and Mrs. W. A. Bortz, of Fullerton, and Patricia and Charlotte Orman, the little girls are members of Miss Burke's Dancing Dolls of Fullerton.

A feature of the afternoon was the appearance of an organ grinder and his monkey, Charlie Fantillo and "Bobbie" said to be the only team of its kind left in Los Angeles, performed to the delight of the young audience. Fantillo is stationed at a Hollywood theater. Mrs. Karl Glassbrenner, daughter of Louis Koth, manager of the company, told a Christmas story and Santa Claus was played by John Koeling, who gave each child a handsome gift and a box of candy.

"Silent Night" was sung by those present. Those responsible for the success for the affair were P. M. Rogers, factory superintendent, C. E. Swedborg, and other factory officials.

CHILDREN TO HOLD CHRISTMAS SERVICE

OLIVE, Dec. 24.—A children's Christmas service will be held tonight at 6:30 o'clock at St. Paul's Lutheran church. A Christmas tree will be a feature of the evening. Christmas services are to be held tomorrow at 9:30 a. m. in German, and in the English language at 10:45 a. m. The pastor will speak on "What Happened That Girst Christmas Night." On Wednesday evening a German service will be held at 7:30 o'clock, the sermon topic being "The First Christmas Celebration by Men."

R. W. Jones Home Scene Of Party

ORANGE, Dec. 24. — Members of the college age department of the First Presbyterian church were guests at an old fashioned Christmas party given recently at the ranch home of Mr. and Mrs. R. W. Jones. Games popular many years ago provided entertainment for the happy evening. Arrangements were in charge of Miss Cora Alice Powell and Miss Hattie Arends.

A feature of the evening's entertainment was a taffy pull. Those present were the Misses Maureen Moore, Eilleen McCollum, Caryl Harper, Pauline Watson, Dorothy Watson, Helen Luton, Nancy Herrington, Lilah Erbentraute, Cora Alice Powell, Elizabeth Lowry, Hazel Settle, Betty Bergen, Hattie Arends, Messrs. James Bryant jr., Orval Dunham, Frank Willis, William Snodgrass, O. Ulrich, Robert Lovell, Dick Stanley, David Dozier, Robert Jones, Benton Baines, Kenneth Stowall, Herbert Woodward, and Messrs. and Mesdames Robert Burns McAulay, R. W. Jones, Duane Armstrong and Mrs. B. D. Stanley.

It is once again our pleasure to wish you all a very Merry Christmas and a Happy New Year
DALE BROTHERS
INSURANCE AGENCY
109 E. Fifth St. Phone 5348

GREETINGS OF THE SEASON
Wishing the Members and Friends of This Association
A Very Merry Christmas and a Happy New Year
ORANGE COUNTY AUTO CLUB
710 North Main Street Phone 452

Merry Christmas and Best Wishes to Our Many Customers and Friends
SCHARER'S TRACTOR SERVICE
TRACTORS FOR RENT
TRACTOR AND AUTO REPAIRING
505 West La Veta Ave — Orange
PHONE ORANGE 32

To Greet You at Christmas—and to Wish You Happiness in the New Year
HOME CAFE
304 North Broadway Phone 2764

Merry Christmas!
May it be a Happy One to You and to Those You Love — and may the Year to Come Bring You Much Health, Happiness and Prosperity
Nelson T. Edwards
STATE SENATOR

MERRY CHRISTMAS
from
FIELDS
"The Jewelry Bargain Center"
308 West 4th St.

We Sincerely Wish You One and All — A
Merry Christmas and Happy, Prosperous New Year
STEIN'S of Course

A VERY MERRY CHRISTMAS
NOW and in the future we sincerely express our desire that the Joys and Happiness of this gala season be yours unconfined.
MISSION BEAUTY PARLOR
GEORGE L. CRAY and EDYTHE MORILLA
1025 West Fourth St. Phone 840

May This Christmas Cheer and New Year Happiness Be Yours
WE WILL ALWAYS BE READY TO SERVE YOU IN THE BEST MANNER
JACOBS' PHARMACY
A Complete Line of Candies of Every Description
101 North Main Street Phone 771

Merry Christmas
WISHING ALL OUR FRIENDS AND CUSTOMERS THE BEST FOR THE NEW YEAR
WILSON'S DAIRY
TELEPHONE 1253

Our Entire Personnel
oin in Wishing You a Very
MERRY XMAS
and Bountiful Good Cheer in All the Days to Come
Southern California Freight Lines
727 Stafford Street Phone 302

The Christmas Spirit
Not only when it's Christmastime and all the world is gay, may joy and merriment be yours, but may you find each day so filled with happiness and cheer, so beautiful and bright, that all the coming year will be just glowing with delight.
LOGAN JACKSON
SHERIFF

THE TINYMITES

STORY BY HAL COCHRAN—PICTURES BY KING

Old Santa's sleigh was packed real tight, and and everything seemed quite all right. He shouted to the Tinies, "Well, I guess I'm set to go.

"But, ere I leave, I think the least that I can do is serve a feast. You tots have worked so hard, you're very hungry, now, I know."

"I'll say we are," cried Duncy. "Gee, a nice, hot meal appeals to me. You'd better eat some food yourself, before skyward you climb.

"Of course, right now, you're pretty fat, but you can't always live on that. You should take some food with you. You'll be gone a long, long time."

* * *

"Oh, no I won't," snapped Santa. "I will simply whiz out through the sky. Before you Tinies know it, I will disappear from sight.

"A lot of stops are on my trip, and not a single one I'll skip. Just think of all the little folks I'll bring cheer to tonight."

Then to ol' Santa's dining spot the Tinies went. They ate a lot, and all seemed to enjoy it. Scouty shortly said, "I'm through.

"I must admit it tasted grand." With that, he shook kind Santa's hand. "Our visit here's been wonderful," he shouted. "Thanks to you."

* * *

"Say, don't thank me," said Santa Claus. "I should thank all you tots because you've done real work in Toy Land. Now I'll have to say goodby."

He hopped into his loaded sleigh and instantly was on his way. The reindeers were a pretty sight, spread out across the sky.

"Good luck," cried Windy. "Hang on tight, and I am sure you'll be all right. Remember us to all the little tots around the land."

"You bet I will," came the reply. "And I'll be back here by and by." Then Santa looked back at the Tinymites, and waved his hand.

(Copyright, 1934, NEA Service, Inc.)

(A toy dog plays a joke on the Tinies in the next story.)

FLAPPER FANNY SAYS:

REG. U. S. PAT. OFF.

A girl never gets that faraway look in her eye over a man she "can't see."

Americanization Hall Is Opened

TALBERT, Dec. 24.—The formal opening of the new Americanization hall at Colonia Juarez, local Mexican colony, was held recently, with approximately 300 persons attending.

A pageant depicting the different nations and bearing an international theme was presented by a group of 16, including children and young girls, and the remainder of the program was devoted to music and the singing of Christmas carols, and groups of children sang Christmas songs.

Prof. Hollis Fits, principal of Talbert school, congratulated them upon the accomplishment they have wrought in remodeling a group of old buildings into the present commodious structure.

Famous Explorer

HORIZONTAL
1, 7 Who was the famous explorer in the picture?
11 Wireman.
12 Wild buffalo.
13 To nullify.
14 Theatrical play.
16 Corpse.
17 Garment.
21 Ulcer.
24 To step.
26 Mongrel.
29 Pertaining to poles.
30 Food fish.
31 Native metal.
32 Fragrant oleoresin.
33 Pushed with a pole.
34 Custom.
35 Overpowering fright.
36 Unit.
37 Asp.
39 Afternoon meal.
40 Javanese tree.
42 Chair.
45 Originates.
49 Threads.
52 Seed covering.
53 Meadow.
55 Fence bar.
56 He made four —— exploration expeditions.
57 His title was rear —— (pl.).

VERTICAL
2 To be in debt.
3 Large.
4 Epoch.
5 Network.
6 Ringlet.
7 Tablets.
8 To sin.
9 Data.
10 Battering machine.
13 He reached the —— —— in 1909.
15 He was an —— (pl.).
18 Constellation.
19 Reigning "beauty."
20 To relieve.
21 East Indian plant.
22 Odorous.
23 Fiber plant.
25 Pa.
26 Advice.
27 Bear constellation.
28 Smokes.
29 Energy.
37 Perched.
38 Ever.
40 One.
41 Sanskrit dialect.
43 Pertaining to air.
44 Drop of eye fluid.
46 Blemish.
47 Part of a circle.
48 Ocean.
50 By way of.
51 Measure of cloth.
54 Paid publicity.

Answer to Previous Puzzle

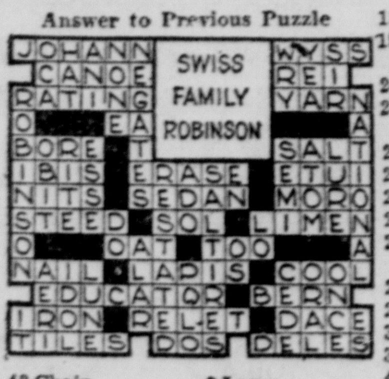

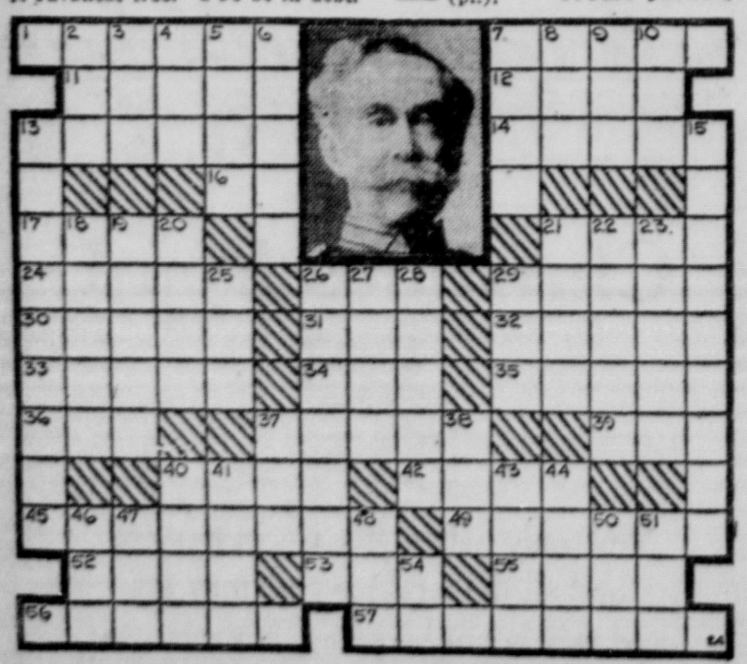

FUN FOR THE WHOLE FAMILY

BOOTS AND HER BUDDIES — Help Wanted! — By MARTIN

WASH TUBBS — The Safest Place! — By CRANE

OUT OUR WAY — By WILLIAMS

OUR BOARDING HOUSE — By AHERN

THE NEWFANGLES (Mom's Pop) — Building Up an Alibi! — By COWAN

FRECKLES AND HIS FRIENDS — A Clew? — By BLOSSER

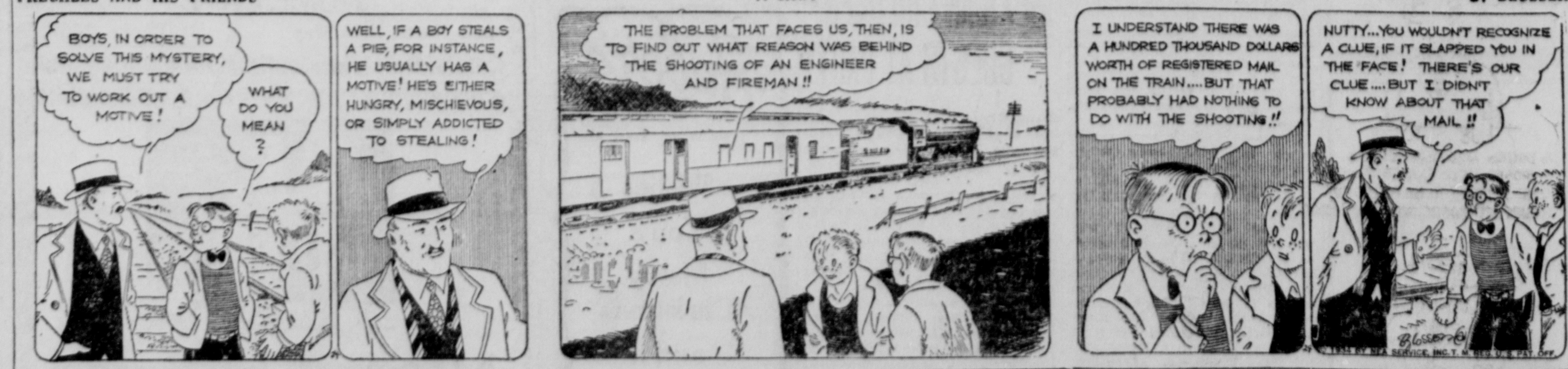

SALESMAN SAM — Sam Slashes 'Em! — By SMALL

News Of Orange County Communities

YULE PROGRAM PRESENTED BY CHURCH GROUP

BREA, Dec. 24.—The Christmas program at the Full Gospel assembly on Friday night included the following recitations: "A Blessing," Jack Shipman; "What Makes Christmas?" Dolores Blystone; "Everywhere, Everywhere, Christmas Tonight," Deward McCabe; "Christmas Carols," Alice Logan; "The Christmas Peace," Estella Blackmore.

"What Can I Do?" Beverly Logsdon; "The Springtime of the Soul," Mrs. Pearl Taylor; "God Rest Ye, Merry Gentlemen," Kenneth McCabe; "A Christmas Folk Song," Hazel Shores; "Joseph and Mary," Mrs. L. O. McCabe; "His Birthday," Nadine Wayland; "A Ballad of the Wise Men," Elva Moore; "A Ballad of the Cross," Isabel Himes; "The Vigil of Joseph," Mrs. C. L. Blackmore.

These readings were interspersed with music, the congregation singing "Oh, Come All Ye Faithful," "Wonderful Tidings," sung by Mrs. Jack Lymburner; duet, "The First Noel," Hazel Shores and Nadine Wayland; "O, Little Town of Bethlehem," congregation; solo, Bethlehem," Mrs. Katherine Himes; duet, "Luther's Cradle Hymn," Bonnie Jean and Donnie June Shipman; solo, "Low In a Manger," Edna Moore; young people's chorus, "It Came Upon the Midnight Clear;" children's chorus, "Do You Know the Song?"; boys' chorus, "Silent Night;" intermediate boys, "Hark, the Herald Angels Sing;" solo, "Star of the East," Mrs. P. C. Woodruff; solo, "Angel Chorus," Mrs. O. E. Schrunk.

Scripture reading and prayer were given by the pastor, the Rev. W. H. Brown, of Maywood, and Robert Shipman also gave a scripture reading. An exercise, "Christmas Bells," was given by Eugene McCabe and Bonnie Jean Shipman and the junior department. Miss Lucy Craig, superintendent of the church school, had the program in charge. Gifts were given the children.

PARTY HELD BY LA HABRA CLUB

LA HABRA, Dec. 24.—When the regular dinner and card party date of the J. B. Card club fell on their wedding anniversary, Mr. and Mrs. J. A. Chewning, hosts for the evening, turned the affair into an anniversary party. The annual Christmas party of the club was also held at this time.

The dinner at 7 o'clock was served at the Heldman cafe on Whittier boulevard, and decorations carried out the Christmas theme. As a dessert course, a wedding cake and molded ice cream in the form of wedding bells were served.

After the dinner, guests adjourned to the Chewning home, where an evening of cards was enjoyed, with prizes going to Mrs. Bruce Stanford and W. F. Heiden for high score and Mr. and Mrs. L. H. Brewer, low. Gifts were exchanged around the Christmas tree at the close of the card games.

Those present were Mr. and Mrs. W. F. Heiden, Mr. and Mrs. Louis Muchow, Mr. and Mrs. L. H. Brewer, Mr. and Mrs. R. E. Launer, Mr. nad Mrs. Bruce Stanford, Mr. and Mrs. William Gluth and the Chewnings.

STATE TO SEEK BIDS ON LAGUNA HIGHWAY IN MONTH

LAGUNA BEACH, Dec. 24.—Plans and specifications for the widening of the Coast boulevard from Cypress street to the south city limits are nearing completion at the offices of the State Department of Public works and it is expected that bids will be called for next month, according to word received at the city hall.

In this connection, it was added that the local city authorities have turned over the city's share of state gasoline tax collections for use in financing the project, which will cost in the neighborhood of $131,000. Inquiries revealed that the state highway commission is hoping to have the work completed before travel to the San Diego exposition starts in the spring.

The specifications call for a roadbed of 80 feet in width. There will be 40 feet of heavy pavement, and oil treated shoulders 14 feet wide on each side of the pavement. Sidewalk areas will be graded four feet on each side to complete the widening and re-surfacing project.

Under provisions of legislature, enacted in 1933, requiring that one-fourth cent of the gas tax shall go to designated highway routes within incorporated cities, the local city authorities agreed to devote Laguna's share toward financing the improvement.

'MESSIAH' IS PRESENTED IN LAGUNA BEACH

LAGUNA BEACH, Dec. 24.—Included among special services arranged by the local churches for the holidays was the presentation of Handel's famous oratorio, "The Messiah," Sunday afternoon at the Community Presbyterian church.

The elaborate program was in charge of Mrs. Lauretta Chilton, local music teacher, with Miss Sadie Shields at the organ. Three noted guest artists were featured as soloists. They were Archibald Moore, bass soloist of the First Congregational church of Pomona; Webster William Brahams, tenor soloist of the Grace Presbyterian church of Los Angeles, and Mrs. Erva Walker of Berkeley.

Other soloists assisting in the cantata included Mrs. Betty Ritchie, mezzo soprano; Mrs. R. L Brahams, soprano; Mrs. Charlotte Guyer, soprano; Mrs. Jean Giddings, soprano, and G. W. Prior, baritone.

Members of the choir are Marie Thurston, Mrs. Day, Olive Wilbur, Charlotte Guyer, Mrs. R. I. Brahams, Mrs. Barr, Mrs. L. T. Simmons, Mrs. Paul Thompson, Vera Sewell, Zelma Marshall, Merle Swingle, Rosemary Walker, Mrs. A Johnson, Mrs. Augustus Thomas, Nellie Hills, Irene Piety, Evangeline Piety, Betty Ritchie, Jean Giddings, Mrs Walker, Ileen Marshall, William Brahams, W. Swingle, Bob Bogard, Lee Galloway, Lowell Newland, G. W. Prior, Macauley Ropp, R. Head, Joe Langland, Ed Hobart and George McKinley.

PLACENTIA GROUP HEARS EDUCATOR

PLACENTIA, Dec. 24.—Jerry Voorhis, instructor and lecturer in international relations of Pomona college, head of the Voorhis School for Boys at San Dimas, brought a message on "Education" to members of the Placentia brotherhood at the regular meeting in the cafeteria of the Bradford avenue grammar school Friday night.

He declared that true education, the giving of real truth to youth, is the one solution to the problems of the world, and said he would discourage holding forth an ideal of material gain only as an incentive to youth for seeking higher education.

Ed Eisenacher, presided. Leonard Hummel introduced the speaker.

REUNION WILL BE ENJOYED AT KETTLER HOME

SPRINGDALE, Dec. 24.—Family reunions, Christmas parties and vacation trips are scheduled for many local families over the holidays. A party will be held tonight in the home of Mr. and Mrs. John Kettller which will open with a dinner at 6:30 o'clock. A gift exchange with Santa Claus present for the children, will be on the evening's program.

In the party will be Mrs. E. Kettler, Mrs. Anna Blanchard, and daughter, Barbara; Mrs. Beulah Stoner, Mr. and Mrs. Archie Robertson and daughter, of Los Angeles; Mr. and Mrs. Albert Kettler and family, of Anaheim; Mr. and Mrs. Emil Kettler and daughter, Miss Ruth Kettler, and son, Jack Kettler; Mr. and Mrs. William Kettler and sons, Willie, Jackie and Jimmie, and Mrs. Elenore Pickel, of Springdale; Mr. and Mrs. Hugh Marshall and daughter, Mr. and Mrs. William Marshall, of Balboa Island; Mr. and Mrs. J. O. Pyle, of Smeltzer; Miss Mary Kettler and the hosts, Mr. and Mrs. John Kettler.

Mr. and Mrs. John Kettler, Miss Mary Kettler and Mrs. Elenore Pickel go to Santa Ana Tuesday to attend a family reunion at the home of Mrs. Laura Keseman.

Mr. and Mrs. L. E. Barry will have guests from the state of Washington for Christmas dinner.

Mr. and Mrs. Albert Ruoff and family will be guests of the William Dinner family in Los Angeles, at Christmas dinner.

A large party will gather at the George Crane home for Christmas dinner, several of the guests to be present for several days. In the party will be the three sons-in-law and daughters of the hosts, Mr. and Mrs. Charles Graham and their two sons, of this place; Mr. and Mrs. Allen Gisler, of Talbert and Mr. and Mrs. Arthur Gisler, of Greenville; an aunt, Mrs. Ella Cline, and son, Frank Cline, and daughter, of Los Angeles; Mr. and Mrs. Harry Burgess, Miss Bertha Dennie and mother, of Highland; S. J. Crane and Mr. and Mrs. George Crane.

Japanese To Hold Christmas Service

WINTERSBURG, Dec. 22.—Christmas is being observed at the Wintersburg Japanese Presbyterian church with a program and tree tonight in the new church building. A play will be presented, there will be music and motion pictures, with treats for the children. The program opens at 7 o'clock.

METHODISTS OF LA HABRA HOLD YULE PROGRAM

LA HABRA, Dec. 24.—Members of the La Habra Methodist church and Sunday school held their Christmas program on Friday evening in the church rooms. The program opened with a song by the entire school, "Silent Night." This was followed by a prayer by the Rev. H. O. Simmons, and then the following program was given:

"Luther's Cradle Hymn," by the cradle roll and beginners of the Sunday school; "Welcome," Betty Louise Cooksey; "All Like Christmas, "Marilyn Clark; "Not Big Enough," Keith Proud; "A Day of Joy," Dorothy Lee Cloyd; "Advice to Santa," Gilbert Hilbert; recitation, Beverly LaMonte; "My Gift," Doris Green; "Jesus' Birthday," Roberta McGill; "Living Decorations," Thea Armstrong, Jean Clark, Beverly Wagner and Beverly Proud; "A Lasting Tree," Kenneth Russell, Paul Maxwell, Keith Russell; song, "We May Find Him, Too," third grade girls; "Six Little Christmas Bells," Parsy Shoemaker, Margaret Hodson, Beverly Jamison, Betty Felton, Ruth Peabody, Nancy Brewer.

"The Christmas Wishing Well," Glen Dysinger, Billy Proud, Raymond Leutwiler, Harold Green and Jackie Cookerly; "The Promise of the Ages," song by intermediate and junior departments; "A Promise Fulfilled," Herbert Sherman, Glenn Savage, Jack Marshall, Lee Carson, Lee Vandenberg, J. D. Bridwell and Norman Stark; "Stars of Christmas," fourth grade girls; "The Story Sweetly Told," by intermediate and junior departments; song, "O Holy Night," Eldies Granger, assisted by fourth grade boys; "The Story Simply Told," eighth grade girls; pageant, "The Other Shepherd," with John Brewer as Ethan; Raymond Berry, Jared; Junior Hungerford, Abel; Stanley Johnson, Zeri; Martha Morlan, Rachel; Kathryn Leuhm, Rebecca; Betty Berry, Deborah; Betty Harpster, Amarah; Paul Stemple, Reuel; Elva Welch, Mary and Wallace McClure, Joseph.

Children Guests At Kiwanis Party

BUENA PARK, Dec. 24.—Entertaining with tehir annual Christmas dinner, Kiwanis members were hosts to a group of children from the community Friday evening at the Woman's clubhouse. A turkey menu, Christmas decorations, including a huge lighted Christmas tree, a treat of candy and two reels of "Krazy Kat" motion pictures combined to provide entertainment for the evening.

A committee from the Woman's club served the dinner.

Coming Events

TONIGHT

Barber City Christmas program; clubhouse; 7 p. m.

Tustin Presbyterian church Sunday school exercises; 7 p. m.

WEDNESDAY

Newport Harbor Service club; Legion hall; noon.

a Habra Kiwanis club; Masonic hall; 6:30 p. m.

Garden Grove Lions club; Legion hall; 7:30 p. m.

Newport Beach W. C. T. U.; Christ Church by the Sea; 2 p. m.

THURSDAY

Placentia Chamber of Commerce; noon.

Newport Beach B. and P. W. club; 7 p. m.

Garden Grove Legion auxiliary; Legion hall; 7:30 p. m.

Garden Grove O. E. S.; Anaheim K. of P. hall; 8 p. m.

Laguna Beach Legion post; Legion hall; 7:30 p. m.

Laguna Beach Lions club; White House cafe; 7 p. m.

La Habra O. E. S.; Masonic hall; 8 p. m.

FRIDAY

Huntington Beach Rotary club; Golden Bear cafe; noon.

Anaheim Lions club; Elks clubhouse; noon.

Laguna Beach Rotary club; White House cafe; noon.

Laguna Beach O. E. D.; Masonic hall; 8 p. m.

EXERCISES ARE HELD BY BREA SUNDAY SCHOOL

BREA, Dec. 24.—Song and recitations by the beginners' department of the church school opened the Christmas program at the Congregational church Friday night, with tiny George Mabes singing "Away in the Manger;" Lois Ward reciting "Giving Christmas Gifts," and the whole department singing "Long Ago on Christmas Day."

Mrs. L. E. Easton's class gave an exercise entitled "The Christmas Story" and Mrs. D. W. Goodwin's class, "Peace.' ' Six boys of the senior primary department sang "Silent Night." In the intermediate department, an exercise, "Christmas Stars," was given by the girls of Mrs. Keene's class, and another," I Love to Tell the Story," by four girls of Mildred Teel's class.

The white gift service opened with the junior choir singing "It Came Upon the Midnight Clear," followed by the reading of "The Legend of the White Gift," by Mrs. Goodwin. White gifts from all departments of the church school were then brought and laid before the manger around which girls of Mrs. Ross' class were grouped as bearers of precious gifts.

All accompaniemnts were played by W. D. Shaffer at the organ and Mrs. Doane Merrill directed the junior choir. Mrs. A. J. Barnes, school superintendent, had charge of the program, being assisted by Mrs. L. J. Mathews, in charge of the primary department. Invocation and benediction were given by the Rev. D. F. Gaylord. A large and beautifully decorated Christmas tree occupied one corner of the stage.

Following the program adjournment was made to the social hall where Christmas carols were sung until the arrival of Santa Claus, impersonated by Mrs. A. D. Yost, and where the children received boxes of candy. Mrs. Yost also presented Mrs. Gaylord with a gift.

JUNIOR GROUP ELECTS

TALBERT, Dec. 24.—The Junior Missionary society of Talbert Methodist church, South, held election of officers recently, with Alve Espinosa made president; Margie Harper, vice president; secretary, Polly Wardlow; treasurer, Labida Espinosa. The group gathered to pack a Christmas box to send to children of the Homer Toberman mission in Los Angeles.

TWO YORBA LINDA CHURCHES JOIN IN PRESENTING CANTATA

YORBA LINDA, Dec. 24.—The two Yorba Linda churches joined last night in giving a cantata, "The Shepherd King," by Hall, when the congregation assembled in union for a Christmas service at the Friends church.

The presentation was under the direction of the Rev. Joseph Reece, pastor of the Friends church. Miss Frances Shepherd was pianist for the production.

The complete program included a piano introduction by Miss Shepherd; a contralto solo, with the chorus assising, "Over the Silent Plains," by Kathryn Allbee; a tenor solo, "But Thou, Bethlehem," by the Rev. J. Hunter Smith; a bass solo, "O City of the Shepherd King," by Gordon Reece, with the choir assisting; a chorus of women's voices in "Lift Your Eyes;" a soprano solo, "And Lo, the Angel" by Louise Allbee; a chorus selection, "Glory to God;" soprano solo and chorus, "And It Came to Pass" by Sarah Jane Allbee.

During a short intermission Carolyn Pickering and Robert Townsend offered cello and violin numbers, with Genevieve Townsend accompanying.

Miss Shepherd opened the second part of the program with a piano solo number; the chorus sang "The People That Walked in Darkness" and Mrs. Shook sang "No Room," assisted by a chorus of men's voices. A chorus number was given, "O Captive of Judah, Dry Your Tears;" Velma May was heard in an alto solo, "Sleep Sweetly, Little Child," and the grand finale was "Hallelujah" by the chorus choir.

OFFICERS ELECTED BY CHURCH SOCIETY

TALBERT, Dec. 24.—Officers of the Talbert-Greenville Missionary society of the Methodist church, South, were re-elected at a meeting held in the local home of Mrs. Anna Helm as follows: Mrs. M. V. Knott, president; Mrs. Harriette Walker, vice president; Mrs. Nay Clayton, secretary; Mrs. Anna Kuffel, treasurer.

Appointive offices are: Miss Ruth Moody, junior superintendent; Mrs. Cole, representative of the "Missionary Voice"; Miss Leaora Blakey, social Christian relations; Mrs. David Jansma, supplies; Miss Florence Schmidt, publicity.

The pastor of the circuit, the Rev. Edward Moody, was given a Christmas present of $5 by the society. A box of children's clothing and garments for remodeling was collected that day and is being sent this week to the Homer Toberman home in Los Angeles. The $25 pledge made for the year by the society was reported paid.

The "Week of Prayer" program as presented included scripture reading by Mrs. Anna Helm; reading, "Home Missions," by Mrs. Helm; poem, by Miss Florence Schmidt; "Home Missions and Prayer," Mrs. Anna Kuffel; "Gentlemen, the Storeroom," Miss Leaora Blakey; "What We Owe to Prayer," Mrs. Martha Cole.

P. O. OPEN TONIGHT

LAGUNA BEACH, Dec. 24.—Mrs. Ada Purpus, acting postmaster, announces that the local post-office will be open until 7 o'clock tonight to accommodate those who cannot attend to their Christmas mailing during regular office hours.

TRIP PLANNED BY PLACENTIA COUPLE

PLACENTIA, Dec. 24.—Mr. and Mrs. John C. Tuffree of Carolina avenue are planning to leave December 29 for a trip of about 14 weeks through South America.

He is arranging to visit some out-of-the-way places to take pictures, and during the more dangerous parts of the trip, Mrs. Tuffree is to visit her sister at Montevideo for two weeks.

Anna Edwardson and Mrs. Tuffree's mother, Mrs. Kate Lee, and their families, will occupy the home during the absence of the Tuffrees.

Exercises Given By Grade Pupils

CYPRESS, Dec. 24.—With the closing of school Friday afternoon, pupils and teachers of the grammar school returned to their homes for Christmas vacation which will terminate with the reopening of school on January 7.

The annual Christmas program was presented Thursday evening on the school grounds, featuring an out-of-door family Christmas. Carols were sung by both the children and assemblage under the direction of Miss Marie McGinnis with Miss Elizabeth Larsch at the piano. Stunts and folk dances were presented.

Treats given the children were secured by the P.-T. A. headed by Mrs. La Rue White. Dan Mackay was in charge of the purchasing and packaging the candy.

BREA CLASSES TAKE PART IN YULE SERVICE

BREA, Dec. 24.—Congregational singing and a prayer by the Rev. B. H. Blanchar opened the Christmas program at the Baptist church Friday night. A welcome was given by Inez Cross and Edna Mae Hyde dramatized the birth of Christ as recorded in the second chapter of Luke.

Recitations were given as follows: "A Large Contract", Dick Cone; "Christmas is Coming," Barbara Jean Meredith; "Why?", Rebecca Estes; "Christmas," Mary Litchner; "One Word from Me," Betty Word; "Pass it On," Betty Finch; "The Coming of Jesus," Barbara Warner; "Jack Horner Today," Dallas Barnum; "A Christmas Suggestion," Imogene Hodges; "A Christmas of Joy," Beverly Weaver; "What Mean Those Voices?", Shirley Hodges; "Our Guide," Mae Henry.

The Primary and Beginners classes sang "Joy Bells Ringing." Mary Jane Craig sang "No Little Cradle", the junior choir, "Christmas Bells," and duets, "Sleep, Oh Blessed Baby" and "Star of the East," were respectively sung by Rose and Frances Warner and by June Bales and Ruth Wakeman. Loquilla Epson sang "On a Bed of Hay."

Exercises included "What They Can Do," by Edward Hyde, James Estes, Billy Mac Turley and Albert Warner; "Our Christmas Presents," James Cross, John Hodges, Dick Bethke and Bobby Wade. A dialogue, "Christmas Aids", was given by Emma Jane Lawson, Willoe Fae Drake, Georgine Warner, Pauline Bethke, Edna Empson, Evelyn Estes and Edna Mae Hyde, and another, "A Narrow Escape," was given by Martha and Keither Bales. Edna Mae Hyde played a piano number, "Picking Holly." A playlet depicted Christmas customs in other lands. Girls taking part in this were Loquilla Epsom, Virginia Cooper, Marguerite Dyke, Ethyl Wilson, Rose Warner, Vivian Finch and Doris Bethke.

Following the program Santa Claus in the person of Mrs. L. W. Hyde appeared and distributed bags of candy to the children. Mrs. Hyde also presented the Rev. Mr. Blanchar with a handsome table lamp and Louis Nedderman with a quilt, both the gift of the Ladies' Aid Society of the church. The closing prayer was made by the superintendent of the church school, Roy Monroe.

DESSERT

By GLUYAS WILLIAMS

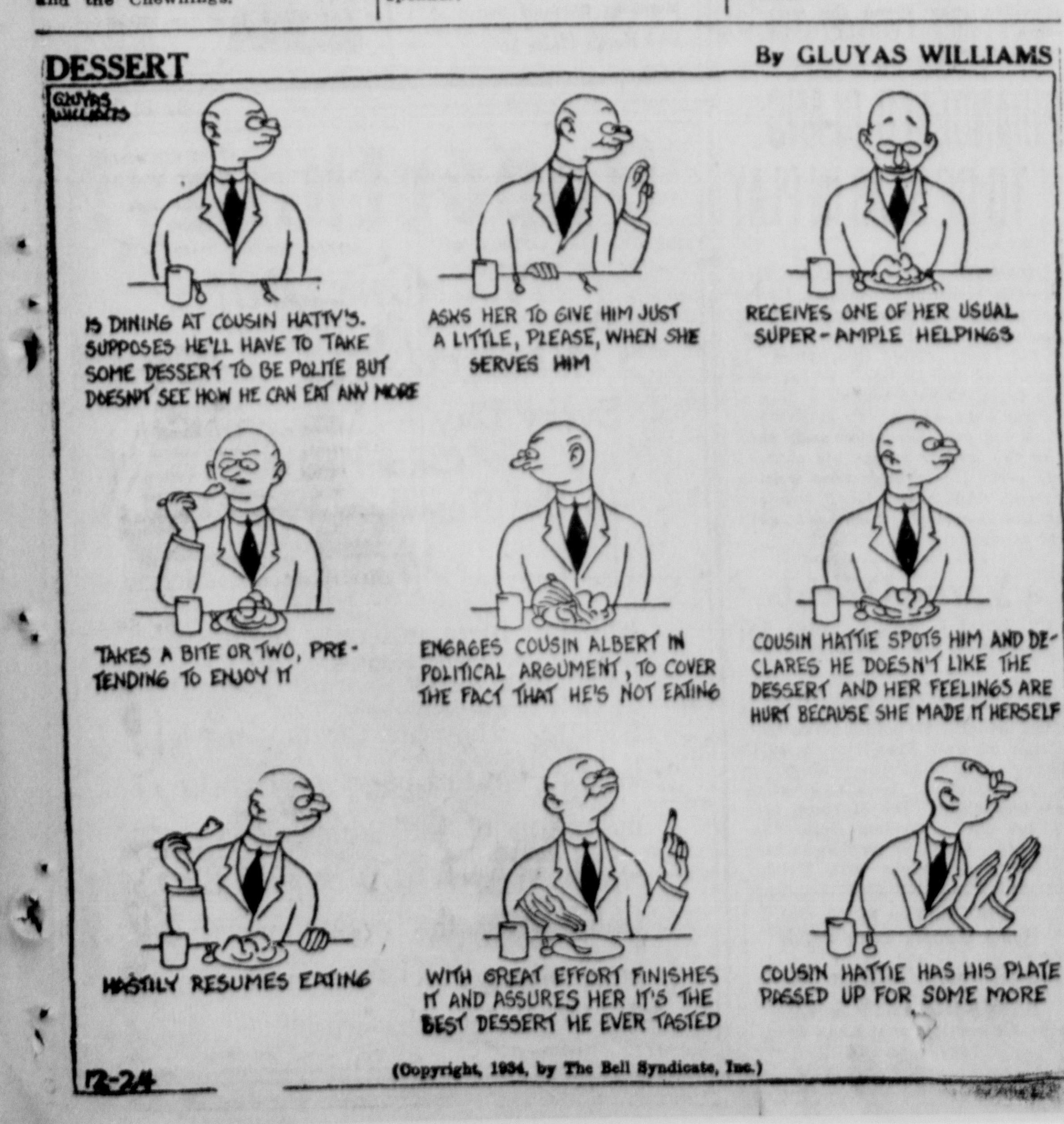

(Copyright, 1934, by The Bell Syndicate, Inc.)

J. A. HATCH, D. C.
CHIROPRACTOR
Palmer Graduate
310-312 Otis Building
Corner Fourth and Main
Phone 2041 Residence 3266

The Clew of the Forgotten Murder

by CARLETON KENDRAKE ©1934 NEA Service, Inc.

BEGIN HERE TODAY

When DAN BLEEKER, publisher of The Blade, learns that CHARLES MORDEN, police reporter, has been mysteriously killed he determines to employ SIDNEY GRIFF, famous criminologist, to solve the murder.

Morden had been assigned to learn all he could about FRANK B. CATHAY, wealthy and prominent, who had threatened to sue The Blade because the newspaper reported Cathay had been arrested. Later it was proven that the man arrested, giving the name of Cathay and accompanied by a girl called MARY BRIGGS, was an impostor. The Blade published a retraction.

Then Morden is found dead and a few hours later comes news that Cathay is dead—possibly poisoned.

Sidney Griff undertakes the case. He calls on Cathay's physicians and then goes to see CHARLES FISHER, Cathay's friend and lawyer. Fisher asks Griff who is employing him.

NOW GO ON WITH THE STORY

CHAPTER XII

Griff did not answer the lawyer but continued smiling—a smile that told nothing.

"Was it perhaps," Fisher asked, "that is, if it's a fair question, the district attorney of the county or someone connected with the police force who employed you?"

"The question," said Griff, "is fair enough."

There was a moment of silence.

"The answer?" Fisher purred in his most suave voice.

"Oh, the answer," Griff said. "That would be manifestly unfair. It's perfectly fair for you, representing your clients, to ask a question, but you understand we all of us have our professional obligations, counselor."

"I see. I see," Fisher remarked, toying with a pencil on his desk nervously. "That Dr. Cooper should be prosecuted for criminal malfeasance. He disregarded his professional duties and obligations and made an erroneous diagnosis, which was subsequently made public."

"What was the diagnosis he made?" Griff asked.

"I would prefer not to discuss it in view of my connections with the family," Fisher said firmly.

"I see," Griff told him. "There isn't any chance that his diagnosis was right, is there?"

"Not one chance in a million. Not one chance in ten million," Fisher said emphatically. "His diagnosis is a shining example of just how much harm a doctor can do when he shoots off his face. It's an insult to Mrs. Cathay."

"Indeed," said Griff. "How is Mrs. Cathay affected by it?"

"Well," Fisher said, "I'm not going to discuss it, but you can use your imagination, Mr. Griff. Naturally, if a man is poisoned, one naturally suspects the young widow who will be beneficiary under the estate, to the tune of several million dollars. . . . That is, you understand, I'm simply commenting now upon the popular trend of thought, the idle street car gossip, the widespread comments of sewing circles."

"And Dr. Cooper has now abandoned that diagnosis?" Griff asked.

"Oh, certainly. In fact, he never made any such diagnosis. He simply said that the symptoms were similar to . . ."

* * *

Charles Fisher clamped his lips together and shook his head. He smiled tolerantly at the criminologist.

"I'm afraid, Mr. Griff," he said, "you'll be drawing me out before I know it. I think, perhaps, you're rather an adroit cross-examiner."

Griff laughed.

"Well," he said, "I talked with Dr. Cooper this morning, but I couldn't draw him out any."

"Dr. Cooper," said Fisher grimly, "will probably find himself called before the medical board to explain his rather strange statements. Particularly in view of the fact that he made those statements in the presence of a newspaper reporter."

Griff seemed completely uninterested in the future of Dr. Cooper.

"I would," he said, "like to see Mrs. Cathay."

"It's impossible," Fisher said. "She's prostrated. She isn't seeing anyone. She talked with me over the telephone and her voice was so choked and broken I could hardly understand what she said."

"That," asked Grigg, "is the only way you knew she was prostrated?"

Fisher's eyes grew hard. He said, "Don't misunderstand me. I'm her attorney. I'm also her friend. I was her husband's friend. Her husband's generosity was responsible for my success. I worked for Frank Cathay when he was in South Africa. Then he sold out his interests and came here. He sent for me to join him. He put up the money which put me through law school. He loaned me the money which established me in my law practice. I would cheerfully have died for him. I'd do anything for his widow. I say she's prostrated and I know what I'm talking about. Cathay's death was entirely due to natural causes. Those causes were brought about by a dastardly libel which was perpetrated by a metropolitan newspaper."

"The newspaper published a retraction," Griff said.

* * *

"In a way it was a retraction," Fisher admitted. "It was skillfully worded. It wasn't an apology—not by a long ways. The newspaper admitted the mistake of the previous story, however, but it did it under the guise of publishing an additional item of news. Whatever retraction there was, was merely incidental and by way of background for a new story."

"Will you," asked the criminologist, his eyes fastened intently upon the lawyer's lips, "claim that it did not constitute a retraction?"

"Certainly not," Fisher said. "In the first place, I believe that the action died when Cathay died, which, of course, was a break for the newspaper. However, the matter had been amicably adjusted prior to Cathay's death. I handled the adjustment personally."

Griff raised his eyebrows in interrogation.

"Can you tell me about that?" he asked.

"Unfortunately," said Fisher, "I am not in a position to disclose the exact terms of the settlement. I may assure you, however, that they were in every way satisfactory to Mr. Cathay. However, the settlement came too late."

"What do you mean?"

"I mean that the shock had prostrated Cathay. He was a very sick man from the moment the slanderous attack upon his character was made by the newspaper."

"When was the settlement made?" Griff asked.

"On Thursday afternoon."

"Why was it made?" Griff asked.

* * *

"Because," Fisher said with feeling, "I could see that my client was on the verge of a complete collapse. I took Mrs. Cathay with me. We went to the Palace Hotel in the city and got in touch with the paper's publisher. We reached an amicable settlement of the entire matter upon terms which were quite satisfactory to all concerned. I returned to make a report to Mr. Cathay. It was too late. He was unconscious. He never regained consciousness until he died. He died without knowing that his good name had been vindicated and the newspaper had published a retraction."

"He was then," said Griff, "sick when you left for the city?"

"Certainly. That's what I am telling you."

"And that was one of the reasons you made such a hurried trip?"

"Yes," Fisher said, "I don't mind admitting that was one of the reasons for rushing the matter to a conclusion, rather than going through the formality of filing suit and negotiating a compromise afterwards."

"Was there any other reason for expediting matters?" Griff said.

Fisher toyed with the lead pencil. His eyes turned away from he criminologist's face and sought the sun-swept street, which appeared through the open window.

"I don't know," he said slowly, "as there is any reason why I should tell you. I take it that you might, however, get the information from the newspaper if I didn't give it to you."

"I don't want you to betray any professional confidence," Griff said.

Fisher whirled to face him.

"That damned newspaper," he said, "as soon as it learned that its slanderous attack upon my client would probably furnish the basis for a libel suit, sent a reporter to this city. A reporter who made no secret of the fact that he was about to engage in a most extended investigation to ascertain facts which would be embarrassing to my client. Facts which would be sufficiently embarrassing to blacken Mr. Cathay's reputation if they were brought out in court and skillfully presented with all of the innuendo and sneering insinuations which could be commanded by some clever attorney."

"Did that fact have a tendency to expedite the settlement?" Griff asked.

"It had a tendency to put my client on his death bed," Fisher snapped.

(To Be Continued)

Detective Racine appears on the scene in the next installment.

DAILY RACING
(Except Sundays)

Horse Racing is again California's most thrilling sport—from Christmas Day to Feb. 23rd, Santa Anita Park (Arcadia) presents the world's richest stakes and fastest horses. Seven races daily, eight on Saturdays and Holidays—first race starts 1:30 P. M.

LOW RATES EVERY DAY

Round Trip $1.95 from Santa Ana

Go to the races in comfortable Motor Transit Coaches avoiding traffic difficulties and parking fees. Convenient schedules leave Santa Ana daily for Santa Anita Park at 7:00, 8:00, 9:05, 10:05, 11:05 A. M. Ask agent for additional schedules and details.

SANTA ANA DEPOT
3rd & Spurgeon Sts. Phone 925

MOTOR TRANSIT LINES

Radio News

CHRISTMAS IN FOREIGN LANDS RADIO SUBJECT

The story of Christmas and its meaning to those who live in foreign lands and the customs they observe will be told in tomorrow night's broadcast of "The Story of Christmas" from KREG at 7:30 as presented by Western Union.

The program, augmented with musical selections, will explain the origin of the custom of kissing under the mistletoe; how the Yuletide was observed 2000 B.C., and what Santa Claus means to children of Germany, Russia, Norway, Switzerland, Holland and France.

In addition to being an entertaining program for children, tomorrow night's Western Union feature presentation promises to be of unusual interest to adults because of its edifying context, it was stated.

AMERICAN FAMILY ROBINSON ON KREG

Following the accident at Markham's factory in which several men are hurt and the occasion is seized by some as an opportunity for rioting, tonight's episode of "The American Family Robinson" on KREG at 8:45 promises to be replete with interesting events.

What caused the accident? Whose fault was it? Was Markham negligent in providing safety devices for his employes or was it carelessness on their part? How far does an employer's responsibility go? What ratio should be established between a fair working wage and profits by employers?

These and other questions will be answered in tonight's and succeeding presentations of this feature drama, presented each Tuesday at the same hour by "The Voice of the Orange Empire, Inc.", owners and operators of KREG.

EVERARD STOVALL TO PLAY TUESDAY

Everard Stovall, young Santa Ana pianist virtuoso who is barely in his twenties, will offer compositions by Liszt, Silbelius and Chopin tomorrow night at 8 o'clock.

His presentation will include "Romance," Op. 24, No. 9, Sibelius; "Etude de Concert," Liszt, and "Scherzo in B Minor," Op. 20, Chopin.

Each recital by Stovall brings more compliments from listeners in the way of cards and letters and the tenor of them indicates that his audience includes many music critics of high standing, it was stated by program officials.

TRUE FAIRY STORY ON KREG TOMORROW

A true "fairy" story will be told by Dr. James Workman, well known Orange county chiropractor, tomorrow night, especially for children, during the "Keep Smiling" program on KREG at 6 o'clock as presented by Doctors Workman.

The story is true, because in substance it has actually occurred in many instances, but for the purpose of adding interest it has been arranged somewhat differently to conform to the Christmas theme, hence its title: "A Fairy Story."

Special music, including children's music and sacred songs, will be included in the program on Christmas night.

Red Cross Seal Chairman In "Thank You"

"A Christmas 'Thank You' for Courtesies Extended" will be the subject of an address by Mrs. Glen A. Young, county chairman for the Christmas seal campaign just concluded by the Orange County Tuberculosis and Health association, tomorrow at 12:30 p.m. on KREG.

This will be the concluding broadcast by this organization of a series presented over a period of several weeks through the cooperation of KREG.

WANTED! SECRET SERVICE OPERATORS

Boys! Girls! Join the D.S.S. Wear a secret service badge with your own number on it! Get a book of secret codes and instructions. Thrills! Action! Fun! Tune in!

TUESDAYS & THURSDAYS

KHJ 5:45 P.M. KHJ

COLUMBIA BROADCASTING SYSTEM

LOCAL PLAYERS WILL PRESENT GIFT OF MAGI

"The Gift of the Magi," probably the most famous of all the short stories by Sydney Porter, better known as O. Henry, will be dramatized tonight at 7:30 on KREG by a well known trio of Santa Ana players under the direction of Robert Speed.

It is believed that this will be the first time this famous story has ever been dramatized or broadcast in dramatic form. The many who have read the story will appreciate the entertaining possibilities offered by the radio presentation.

Those taking part include Mrs. Gladys Shafer, director of Santa Ana Community Players' productions for the past three years; Mrs. Gertrude Horne, a prominent member of the Santa Ana Community Players since their organization, and Robert Speed, instructor of creative writing in the adult education department, Santa Ana city school, known for previous broadcasts and for his collaboration in the production of "The Business Consultants" on KREG some months ago.

RADIO FEATURES

Time References Are Pacific Standard Time

Rosa Ponselle and the Variety Singers will sing one of the most beautiful of Christmas hymns, "Adeste Fidelis" (O, Come All Ye Faithful), on the program with Andre Kostelanetz' orchestra and singers from 6 to 6:30 tonight, over KHJ. The distinguished soprano will also sing Verdi's "La Vergine Degli Angeli," aria from "La Forza del Destino", and "Der Erlkoenig" (The Erl King).

The Carnation Contented program will be heard in a Christmas Eve presentation at 7 tonight over KFI. Numbers to be given are: "Hail to Xmas", "Toyland", "Gesu Bambino", "Sanctus" from "St. Cecelia Mass," "Bells of St. Mary's," "Silent Night, Holy Night" and "All Through the Night."

"Tiny Tims of Today" is the subject chosen by William Trufant Foster, Ph. D., director of the Pollak Foundation, for his Christmas Eve address over KHJ from 7:30 to 7:45 tonight. Dr. Foster's talk will be another in the series under the heading, "Doctors, Dollars and Diseases."

"The Christmas Eve Mystery," a story of how a ship sailing in a raging gale was saved from running into a derelict, by a mysterious radio message signed by the radio operator who served with the captain a year previous and had been washed overboard and drowned, is dramatized on the "Unsolved Mysteries" program broadcast over KHJ from 7:45 to 8 tonight.

Richard Crooks, Metropolitan opera tenor, will be the solo star of the special Christmas Voice of Firestone concert to be heard over an NBC transcontinental network including KFI, at 8:30 tonight. Crooks' solos will be Dvorak's "Songs My Mother Taught Me," "If, With All Your Hearts," from Mendelssohn's "Elijah" and "O Little Town of Bethlehem." He also will be heard with the chorus in "O Holy Night", and "Silent Night."

One of the oldest choirs in the world, the Vienna Choir Boys, will sing "Tales from Vienna," two old Gregorian chants, "Dixie" and "Silent Night" during the Shell Show Christmas party over an NBC network including KFI at 9 tonight.

An appropriate presentation of a group of old Christmas songs and carols will be played by Claude Reimer at the organ on his "Midnight Moods" program broadcast over KHJ from 11:30 to 12 tonight.

CHRISTMAS DAY

Columbia's annual international Christmas party, during which King George of England will extend his personal greetings to American listeners, will be heard over KHJ Christmas morning from approximately 6 to 7:10 a. m. In cooperation with the British Broadcasting Corporation, Columbia and BBC microphones will carry word pictures, sounds, messages, pealing of Yuletide bells, etc., from nearly every nook and corner of the British Empire — from Canada to Southern Rhodesia, South Africa. The British Empire broadcast will be heard over KFI starting at 5:45 a. m.

The Los Angeles Symphony Orchestra, with Otto Klemperer conducting, will be heard in a special concert on Christmas Day, from 8:15 to 9 a. m. over KHJ.

The Spirit of Christmas, a program in which a wandering minstrel will review the history of this sacred and festive season, will be heard over a nation-wide NBC network including KFI Tuesday, between 8:30 and 9 a. m. Going back through the ages in fancy, the minstrel will tell in song and story how Christmas customs, legends, music and observances in various countries have been developed.

"Christmas Greetings from the Don Lee Broadcasting System" is the title of an elaborate one-hour musical program which will originate in the studios of KFRC and KHJ and be broadcast from 9:30 to 10 a. m. Tuesday.

The descriptions, sounds and actions of Tony Sarg's famous marionettes will be broadcast from Carnegie hall, New York, during a special holiday children's program to be heard over KHJ from 11:30 to 11:45 a. m. Wednesday.

Two hours and 45 minutes of sparkling entertainment will come to American radio listeners during the Nash Christmas party, featuring big names in music, dancing, literature, the screen and aviation, to be broadcast over the CBS network including KHJ on Christmas Day from 11:30 a. m. to 2:15 p. m. Lionel Barrymore, Mme. Ernestine Schumann - Heink, George Olsen, Ethel Shutta, Alexander Woollcott, Col. Roscoe Turner and Clyde Pangborn will be among the world-famous personalities who will contribute their bit to the marathon Christmas program. The Don Cossack chorus and the Apollo choir will participate.

Humperdinck's fairy tale opera, "Hansel and Gretel", with Editha Fleischer and Queena Mario in the title roles and Geraldine Farrar, former prima donna of the Metropolitan acting as raconteuse, will be heard Tuesday as the 1934-35 season of Metropolitan Opera company broadcasts is inaugurated over an NBC nation-wide network, including KFI at 11:45 a. m.

Lawrence Tibbett, celebrated Metropolitan Opera baritone, will sing two world-famous devotional arias and a group of favorite holiday songs on the Christmas Day concert to be presented over an NBC transcontinental network, including KFI at 5:30 p. m. Tuesday. Tibbett will be heard first in the familiar "Evening Star", from Wagner's "Tannhauser" followed by "I Want to Be Like Jesus," "Holy Night", "The Sleigh" by Kountz, "Hail Ye Tyme of Holiedays" by Branscombe and Schubert's magnificent "Omnipotence".

With Virginia Rea, well-known radio soprano, as guest star, Isham Jones and his orchestra and the Melodeers quartet will present a varied and interesting program of Christmas carols and seasonal melodies during their program over the nationwide Columbia network including KHJ at 6:30 p. m. Tuesday.

Victor Herbert's "Babes in Toyland", Christmas carols by a mixed chorus of 70 voices and a holiday story for children by Gladys Swarthout will feature the special Christmas night Beauty Box theater broadcast over an NBC coast-to-coast network including KFI at 7 p. m. Tuesday.

WEDNESDAY

The Incas of ancient Peru did not die but were "called home to the mansion of their fathers, the Sun," to quote the words of the natives themselves. This fact is revealed by Dr. Edwin M. Loeb, lecturer in anthropology for the University of California Extension Division who speaks over KHJ at 10:30 a. m. Wednesday, on "American Children of the Sun."

H. Parker Willis, secretary of the New York Federal Reserve system and Max Winkler, professor of Finance at City College of New York, wil conduct a discussion, in symposium form, over the Columbia network, including KHJ Wednesday, from 1:30 to 2 p. m. on the subject, "The Fate of Our Foreign Investors."

NEWPORT LEGION TO SPONSOR PROGRAM

Beginning a series of broadcasts for this week and concluding with two programs on the night of December 31, the Newport Harbor American Legion Post 291 will offer a 15-minute presentation of popular melodies tonight and tomorrow night at 6:45 on KREG.

"Be Still My Heart," "Lost in a Fog," 'Stay as Sweet as You Are" and other favorites will be offered as examples of smoothly flowing, popular rhythm tonight, announcing the annual hi-jinx to be given by the harbor post New Year's Eve.

Tomorrow night's program is to include another presentation of band music. The programs will be scheduled each night at 6:45 excepting Thursday when a presentation will be made at 6 o'clock. On December 31, two novelty broadcasts are scheduled at 6:45 and at 10:45 p.m.

P.-T. A. TO PRESENT CHILDREN'S HOUR

A half-hour presentation especially for children will be made tonight, starting at 6 o'clock on KREG, and offering special music and a Christmas story as told by Lorene Graves through the cooperation of the Santa Ana Council P.-T. A.

The program, divided into two 15-minute periods, will offer first novelty music by the Debroy Somers band and other groups and will include "The Toymaker's Dream," "The Teddy Bears' Picnic," "Tom Thumb's Drum," "The Sleepy Town Express" and others.

At 6:15 Lorene Graves will read Charles Dickens' famous story of "Tiny Tim," adapted from "A Christmas Carol." This will be the fourth and last of the Christmas story broadcasts for children as presented by the P.-T. A.

NOTED QUARTET WILL BE HEARD THIS EVENING

The "Quarteto Mexico," Torres, Hernandez, Chicho and Lopez, well known recording artists, will be heard in person during tonight's Spanish program to be broadcast from KREG between 9 and 10:15, it was announced by Senor Enrique Laurent, Spanish program director and announcer, as a presentation of Globe Mills.

Numbers to be sung will all be original compositions and some of these same numbers are national favorites. The quartet has recorded considerably for Columbia and is heard in person frequently during KREG'S Spanish programs broadcast nightly.

Tonight they will sing and play "La Delagadita," "Haz Recuedos," "Ojos de Maria," "Carmelita," and many others. The Cisneros-Lopez orchestra will also be heard in special numbers.

Tomorrow night the Reverend Father Felix Moreno and boys and girls of the choir under the direction of the Sisters of the church will offer a special Christmas program during the Spanish broadcast, with a radio pageant, stories and music.

ELKS PROGRAM WILL CONCLUDE THIS EVENING

Bringing to a close a series of nightly broadcasts covering a period of two weeks, Robert E. Walker, exalted ruler of Santa Ana lodge No. 794, B.P.O.E., will give a resume of the work done in the Santa Ana Community Christfas campaign which ends tonight.

Time for the nightly broadcasts for the campaign which was open to public participation was donated by KREG, as was the time for broadcasts made in behalf of the Veterans of Foreign Wars of the United States and the Salvation Army Christmas activities. These broadcasts served to publicize the need for community cooperation in bringing a bit of Christmas cheer to every family which would otherwise be bereft of any such remembrance.

The B.P.O.E. broadcasts were arranged and presented by Robert E. Walker and Don Jerome of the Santa Ana lodge and presented well known Orange county personages as speakers, contributing much toward the success of the campaign, it was stated.

JOY'S ORCHESTRA TO PLAY TUESDAY

The second Gaffers and Sattler presentation, tomorrow night at 7:30 on KREG, will continue the parade of Christmas programs scheduled for the evening when Jack Joy's orchestra, augmented by well known Southern California radio artists, will be heard.

At all other times presenting "Mrs. Pasquali," tonight's broadcast will not include this famous humoriste as she has been given a Christmas vacation for the day.

Those programs, heard each Tuesday at the same hour, are offered by Maroney's Furniture store of Santa Ana.

P. E. INSTRUCTOR ON KREG ON WEDNESDAY

"How a Scientist Would Condition a Basketball Team" is the subject to be discussed by Lloyd E. Webster, associate professor of physical education at the University of Southern California, during the University College series broadcast to be made from KREG next Wednesday at 2:15 p.m.

Thursday's broadcast at the same hour promises to be of great interest when Major Julian Boyd, lecturer in general engineering and geology at U.S.C., will discuss "Production of Gold in California."

First Christmas Broadcast Will Be Given Tonight

"The First Christmas Broadcast," parable of the Nativity by J. Wilmer Gresham, will be given during tonight's presentation of "Pixley Panoramas" from KREG at 7 o'clock by the Pixley Furniture company, together with a short presentation of Christmas music.

Tonight's program will be offered in appreciation of patronage and as a means of extending Christmas greetings to friends and patrons.

RADIO PROGRAMS

TONIGHT'S PROGRAMS

4 TO 5 P. M.

KREG—All Request Program; 4:30, Instrumental Classics.

KFWB—Cocktail party. 4:30, records.

KFI—English Lesson. 4:15, Helene Hill, piano. 4:30, Organ, Dave Marshall.

KHJ—"On the Air." 4:05, Dan Russo's orchestra. 4:15, University of the Air. 4:30, Piano. 4:45, Between the Bookends.

KFAC—U. S. C. Program. 4:15, Words and Their Uses. 4:30, Talk. 4:45, records.

KECA—Hi Jinks on Christmas Eve. 4:30, Hobo Jungle Christmas Eve. 4:45, "Big Top."

5 TO 6 P. M.

KREG—Organ Recital; 5:15, Vocal Favorites of Yesterday; 5:30, Popular Hits of the Day.

KFWB—Playtime Lady. 5:15, Records. 5:30, Gold Star Rangers.

KFI—Jan Garber's orchestra. 5:30, Stamp Club. 5:45, Charlie Wellman. Helene Hill.

KHJ—Bar X Days and Nights. 5:15, Billy Batchelor. 5:30, Grenadiers, 5:45, Organ.

KFOX—Playtime Lady. 5:15, Records. Talk.

KFAC—Christian Science. 5:15, Studio Program. 5:30, Whoa Bill.

KECA—"How Songs Grew." 5:15, Library Talk. 5:30, Carefree Carnival.

6 TO 7 P. M.

KREG—Children's Program; 6:15, P.-T. A. Children's Story: "Tiny Tim"; Lorene Garves; 6:30, Laee News of Orange County; Stolen Cars Broadcast; 6:45, Newport Harbor American Legion Presentation.

KFWB—Press Radio News. 6:10, Eddie Eben; 6:45, "Air Adventures of Jimmie Allen."

KFI—Minstrels. 6:30, House Party.

KHJ—Rosa Ponselle. 6:30, Country Church.

KFOX—Press Radio News. 6:10, Studio Trio. 6:20, Al and Molly. 6:30, School Kids. 6:45, "Jimmy Allen."

KFAC—Press Radio News. 6:15, Helene Harrison Trio. 6:30, Chauncey Haines' orchestra. 6:45, Sports Talk.

KECA—Board of Education program. 6:15, Press Radio News. 6:30, Twilight Reveries.

7 TO 8 P. M.

KREG—"Pixley Panoramas"; 7:15, "Christmas Thoughts," B. P. O. E. Presentation; 7:30, "The Gift of the Magi," Playlet; 7:45, Organ Recital of Sacred Numbers.

KFWB—Ward Fowler. 7:15, Sons of the Pioneers. 7:30, "Around the Health."

KFI—Morgan Eastman Quartet, orchestra. 7:30—Memory Lane.

KHJ — Wayne King's orchestra. 7:30, Professor Lindsley. 7:45, Unsolved Mysteries.

KRKD—Press Radio News. 7:15, records. 7:30, Clarence Muse Entertainers.

KFOX—Eb and Zeb. 7:15, Bobby and Betty. 7:30, Boy Detective. 7:45, Cheerio Boys.

KFAC—Chauncey Haines' orchestra. 7:15, Talk. 7:30, Dr. Clinton Wunder. 7:45, Radio Chautauqua.

KECA—Twilight Reveries. 7:30, records. 7:45, "Law Applied to Everyday Life."

8 TO 9 P. M.

KREG—Selected Classics.

KFWB—Frankie Masters orchestra. 8:30, Ted Fio-Rito's orchestra.

KFI—Amos 'n' Andy. 8:15, "Red" Davis. 8:30, Richard Crooks.

KHJ—Myrt and Marge. 8:15, Edwin C. Hill. 8:30, Kate Smith's new "Star Revue."

KFOX—Souvenirs. 8:15, Cecil and Sally. 8:30, Ted Fio-Rito's orchestra.

KFAC—Radio Chautauqua (continued). 8:45, Diamond Drama.

KECA—Paul Roberts. 8:15, Stove Poker Philosopher. 8:30, Los Angeles County Relief Association orchestra.

9 TO 10 P. M.

KREG—Spanish Program, conducted by Senor Laurent.

KFWB—"By the Sword." 9:30, Slumbertime.

KFI—"The Show." Vienna Choir Boys.

KHJ—Blue Monday Jamboree.

KFOX—Beverly Hillbillies.

KECA—Relief Association Orchestra (continued). 9:15, Fishing and Hunting. 9:30, Song Recital.

10 TO 11 P. M.

KREG—10:15-11, Selected Classics.

KFWB—Press Radio News. 10:15, Eddie Eben. 10:30, Tex Howard's orchestra.

KFI—Talk. 10:15, Clef Dwellers. 10:30, Jimmy Grier's orchestra.

KHJ—Press Radio News. 10:10, Organ. 10:15, Joe Sullivan. 10:30, Everett Hoagland's orchestra.

KFOX—Press Radio News. 10:15, Eddie Eben. 10:30, Tex Howard's orchestra.

KFAC—Records. 10:30, Dance orchestra.

KECA—Records. 10:30, Blue Moonlight.

11 TO 12 MIDNIGHT

KFWB—Nick Stuart's orchestra. 11:30, Gene Morgan's orchestra.

KFI—Ted Fio-Rito's orchestra. 11:30, Jimmy Grier's orchestra.

KHJ—Lionel Hampton's orchestra. 11:30, Midnight Moods.

KFOX—Nick Stuart's orchestra. 11:30, Freddie Carter's orchestra.

KFAC—Don Ricardo's orchestra. 11:30, Lionel Hampton's orchestra.

KREG TUESDAY PROGRAMS

Morning—9, Christmas Melodies; 9:30, Musical Masterpieces; 10:30, Popular Hits of the Day; 11:30, Instrumental Classic.

Afternoon—12, Stolen Cars Broadcast; Washington News Notes! 12:15, Late News of Orange County; 12:30, Orange County Tuberculosis and Health Association Broadcast; 12:45, Organ Recital! 1:15, Concert Program; 2:15, "A Chuckle and a Laugh"; 2:30, Spanish Melodies; 3, Popular Hits of the Day; 3:30, Selected Classics; 4, All Request Program.

Evening—4:30, Organ Recital; 5, Musical Comedy Selections; 5:15, Popular Hits of the Day; 5:45, Instrumental Classics; 6, Keep Smiling Program, presented by Doctors Workman; 6:30, Late News of Orange County; Stolen Cars Broadcast; 6:45, Newport Harbor American Legion Presentation; 7, "Forty Miles of Christmas Smiles"; 7:15, "The Story of Christmas," presented by Western Union; 7:30, Gaffers and Sattler Program, presented by Maroney's Furniture Store; 8, Everard Stovall, Concert Pianist; 8:15, Instrumental Classics; 8:45, "The Amercian Family Robinson; 9, Spanish Program, conducted by Senor Laurent; 10:15-11, Selected Classics.

KFI TUESDAY PROGRAMS

Morning—5:30, Christmas on the Steppes. 5:45, British Empire Christmas Day Program. 7:10, Open. 7:15, Morning Bible Fellowship. 7:30, Open. 7:45, Tom Mitchell. 8, Church Quarter-Hour. 8:15, Your Child. 8:30, The Spirit of Christmas; 9, The Waikikians; 9:15, News; 9:30, Farm & Home Radio Christmas Card. 10:30, Women's Magazine of the Air. 11:30, Fashion Tour. 11:45, Hansel and Gretel—from Metropolitan Opera House in New York.

Afternoon—2, Al Pearce and His Gang. 2:15, Betty and Bob. 2:30, Al Pearce and His Gang. 3, Langendorf Pictorial. 3:15, Mickey Gillette and His Orchestra. 4, Latvian Singers. 4:15, Hal Kemp's Pennsylvania Hotel Orchestra. 4:30, Organ Recital, Wesley Tourtellotte. 5, Beaux Arts Trio. 5:15, Your al Jimmy; 5:30, Lawrence Tibbett.

Evening—6, Chiffon Jazz. 6:30, Ed Wynn, the Fire Chief. 7, Palm Olive Beauty Theater of the Air; 8, Amos 'n' Andy. 8:15, Night Editor. 8:30, Lee Reisman and Phil Duey. 9, Ben Bernie and all the Lads. 9:30, Death Valley Days. 10, Reporter of the Air. 10:15, Tom Coakley's Orchestra. 10:30, Jimmy Grier's Biltmore Hotel Orchestra. 11, Ted Fio Rito's Cocoanut Grove Orchestra. 11:30, Club Victor Orchestra.

KHJ TUESDAY PROGRAMS

Morning—6, Christmas from London—King George of England. 7:10, Rise and Shine. 8, Records. 8:15, L. A. Philharmonic Orchestra from the Huntington Library in Pasadena. 9, Voice of Experience. 9:15, The Gumps. 9:30, Christmas Greetings from the Don Lee Broadcasting System. 10:30, Esther Velas and Ensemble. 10:45, Pat Kennedy and Kassel's Kassels in the Air; 11, Marie, the Little French Princess. 11:15, Romance of Helen Trent; 11:30, Radio Christmas Party—with Lionel Barrymore, Mme. Ernestine Schumann-Heink, George Olsen, Ethel Shutta, Alexander Woolcott, Col. Roscoe Turner and Clyde Pangborn—also the Don Cossack Chorus and Apollo choir of 200 voices.

Afternoon—2:15, Happy Go Lucky Hour. 3, Feminine Fancies. 3:30, Russell Brown, baritone. 3:45, Correct English. 4, On the Air—a summary of the evening's KHJ programs. 4:05, Danny Russo's Orchestra. 4:15, University of the Air—"The Mummy Club." 4:30, All Year Club Program. 4:45, Between the Bookends. 5, Keith Beecher's Orchestra; 5:15, Wheatenaville—a dramatic serial. 5:30, Chic Scoggin's Orchestra. 5:45, D. S. S. club.

Evening—6, Bing Crosby, with Georgie Stoll's orchestra, and guest stars. 6:30, Isham Jones' Orchestra, and guest stars. 7, Glen Gray's Caravan, with Annette Hanshaw and Ted Husing. 7:30, Boleros—Spanish music under direction of Felix Mills. 7:45, Voice of the Crusaders. 8, Myrt and Marge. 8:15, Joe Haymes' Orchestra. 8:30, Calling All Cars. 9, Voice of the Evening. 9:15, Orville Knapp's Orchestra. 10, Press Radio News. 10:10, Everett Hoagland's Orchestra. 10:15, Fred Skinner, Baron of the Blues. 10:30, Orville Knapp's Orchestra. 11, Dick Jergens' Orchestra. 11:30, Lionel Hampton's Orchestra. 12, Records.

KREG WEDNESDAY PROGRAMS

Morning—9, Musical Masterpieces; 10, Popular Hits of the Day; 10:30, Book Review by Mary Burke King; 11, Selected Classics; 11:30, Popular Presentation.

Afternoon—12, Sotlen Cars Broadcast; Washington News Notes; 12:15, Late News of Orange County; Grain Market Quotations; 12:30, Instrumental Classics; 12:45, Stock Market Quotations; 1, "Hot-Cha Rhythm"; 1:15, Concert Program; 2:15, University College Series; "How a Scientist Would Condition a Basketball Team"; 2:30, Spanish Melodies; 3, Popular Hits of the Day; 3:30, Selected Classics; 4, All Request Program.

KFI WEDNESDAY PROGRAMS

Morning—6:45, Morning Bible Fellowship. 7, Stuart Buchanan and Bill Lawrence. 7:15, Health exercises. 7:30, Opening New York Stock Market quotations. 7:35, Health exercises. 7:45, Tom Mitchell. 8, Church Quarter-Hour. 8:15, Tony Wons. 8:30, U. S. Army Band. 8:45, Julia Hayes, Helpful Hints to Housewives. 9, Fields and Hall. 9:15, Jean Abbey's Shopping Tour. 9:30, The Waikikians. 9:45, News. 10, Agnes White's California Kitchen. 10:30, Woman's Magazine of the Air. 11:30, Grace L. Smith, R. N., Home Nursing Hints. 11:45, Vic and Sade. 12, Federal and State Market Reports.

Afternoon—12:15, Western Farm and Home Hour. 1, Betty and Bob. 1:15, Talk by Dr. Joseph Jastrow. 1:30, Ma Perkins. 1:45, Dreams Come True; Barry McKinley, songs. 2, Al Pearce and His Gang. 3, Langendorf Pictorial. 3:15, Mickey Gillette and His Orchestra. 3:30, Ann Warner Chats With Her Neighbors.

KHJ TUESDAY PROGRAMS

Morning—7, Rise and Shine. 8, Opening New York Stock Reports. 8:05, Records. 8:15, Country Church of Hollywood Morning Services. 8:45, Magic Recipes, with Jane Ellison. 9, Voice of Experience. 9:15, The Gumps. 9:30, Betty Crocker, General Mills Cooking School; 9:45, Press Radio News. 9:50, On the Air—a summary of the day's KHJ programs. 10, George Hall's Orchestra. 10:15, P.-T. A. Program; 10:30, Bob Allen, pianist. 10:30, University of California—Communism in Ancient Peru. 10:45, Herbert Foote, organist. 11, Marie, the Little French Princess. 11:15, Romance of Helen Trent. 11:30, Carnegie Hall Children's Entertainment. 11:45, Salon Musicale.

Afternoon—12, Kate Smith's Matinee Hour. 1, "Inside Stories." 1:15, Everett Hoagland's Orchestra. 1:25, Closing New York Stock Reports. 1:30, Symposium: Fate of Foreign Investors. 2, Happy Go Lucky Hour. 3, Feminine Fancies. 3:30, Eddie Dunstedter, organ. 3:45, Frank Castle's Matinee.

Chicago Board of Trade

CHICAGO, Dec. 24.—(UP) — Grain markets were firm on the Board of Trade today. Wheat closed unchanged to ¼ cent higher, while corn was up ⅜ to 1⅝ cent and oats ⅛ to ½ cent.

Strong professional buying made corn the feature of al grains. Cold weather which was expected to stimulate feeding and strength in lard and hog prices spurred demand.

Wheat was quiet. Outside interest was restricte by holiday influences. Most of the buying was by interests with milling connections. Commission houses and locals also did a little purchasing.

The decrease of 2,933,000 bushels in the visible supply for last week was a bullish factor. Crop reports also were favorable to rising prices, particuarly mention of further damage to southern hemisphere wheat.

TOWNSEND PLAN HIT BY MRS. ROOSEVELT

WASHINGTON, Dec. 24.—(UP)—Although an ardent advocate of old-age pensions, Mrs. Franklin D. Roosevelt today condemned the "Townsend plan" as impractical and imposible to carry out.

"I ahve worked for old-age pensions," she said. "I believe them vitally important to any society that plans for the future.

"But I do not believe in the Townsend plan. It is utterly impractical. It is unfortunate that the impression should be given that such a plan can be accomplished, for it cannot."

The Townsend plan calls for $200 a month for persons over 60 provided they spend the sum the same month and refrain from gainful work.

PIRANDELLO PLANS TO BE STAR IN PLAY

PRAGUE, Czechoslovakia, Dec. 24.—(UP)—Luigi Pirandello, Italian playwright and Nobel prize winner, intends to star in a movie version of his own "Six Characters in Search of an Author," which won him fame, he said today.

Pirandello will go to Hollywood, write his own scenario and then play the author whom his characters seek. He is busy now writing a novel, "Adam and Eve," developing the Dostoivski theme of guilt and atonement.

La Verne Defeats S. F. U. Five, 39-18

SAN FRANCISCO, Dec. 24.—(UP)—A second period spurt which brought 28 points, gave University of San Francisco a 30-18 victory over LaVerne college in an intercollegiate basketball game here last night. Joe Murphy, center, led the victorious Dons with 11 points. Rock, forward, was high gun for the visitors with five.

BOUGHT — SOLD
Home Owners Loan Bonds
and
Federal Farm Mortgage Bonds
BANKS-HUNTLEY & CO.
615-17 First National Bank Bldg.
Telephone 5400

Financial and Market News

POULTRY BUTTER, EGGS AND

(By United Press)
(Prices Quoted Are Wholesale)

BUTTER	
Extras	31c
Prime Firsts	30c
Standards	28½c
Undergrade	28c
LARGE EGGS	
Candled clean extras	29c
Candled light dirty extras	29c
Candled clean standards	27c
Canded light dirty standards	27c
Candled checks	27c
MEDIUM EGGS	
Candled clean extras	27c
Candled light dirty extras	26c
Candled clean standards	25c
Candled Light Dirty Standards	24c
Candled checks	23c
SMALL EGGS	
Candled clean extras	26c
Candled light dirty extras	25c
Case count eggs	27c
POULTRY	
Hens, Leghorns, 2¼ to 3¼ lbs.	12c
Hens, Leghorns, over 3¼ to 4 lbs	12c
Hens, Leghorns, over 4 lbs.	13c
Hens, colored, 3¼-4 lbs.	16c
Hens, colored, 4 lbs. and up	18c
Broilers, over 1 to 1½ lbs.	16c
Broilers, over 1½ to 2¼ lbs.	16c
Fryers, Leghorns, over 2¼ to 3 lbs	15c
Fryers, barred Rocks, over 2¼ and up to 3½ lbs.	22c
Fryers, other than barred rocks over 2¼ to 3½ lbs.	22c
Roasters, soft bone, barred rocks, over 3½ lbs. and up	20c
Roasters, soft bone, other than barred rocks, over 3½ lbs. & up	20c
Stags	10c
Old Roosters	09c
Ducklings, 4½ lbs. and up	16c
Ducklings, under 4½ lbs.	16c
Old Ducks	08c
Geese	16c
Young tom turkeys 14 lbs up 18	22c
Young tom turkeys over 18	22c
Hen turkeys 9 lbs up	22c
Old tom turkeys	15c
Old hen turkeys	18c
Squabs, under 11 lbs. per dozen	20c
Squabs, 11 lbs. per dozen and up.	24c
Capons, under 7 lbs.	20c
Capons, 7 lbs. and up	23c
Rabbits, No. 1 white 3-4 lbs.	11c
Rabbits, No. 2 white 3-4 lbs.	09c
Rabbits, mixed colers 3-4 lbs.	09c
Rabbits, No. 2 mixed col., 3-4 lbs.	08c
Rabbits, old No. 2	05c

Liberty Bonds

NEW YORK, Dec. 24.—(UP)—Liberty bonds.

Librty 3½s 32-47, 103.20.
Liberty 1st 4¼s 32-47, 103.18.
Liberty 4th 4¼s 33-38, 103.21.
Liberty 4th 4¼s called 101.27.
Treasury 4¼s 47-52, 112.31.
Treasury 4s 44-54, 108.20.
Treasury 3¾s 46-56, 106.31.
Treasury 3⅜s 40-43, June 104.11.
Treasury 3⅛s 44-46 102.23.
Treasury 3¼s 41, 104.13.
Treasury 3⅛s 46-49, 101.23.
Treasury 3s 51-55, 100.20.
Treasury 3s 46-48, 100.22.
Treasury 3⅛s 49-52, 101.24.
Home Owners 4s 51, 100.23.
Home Owners 3s 52, 99.18.
Home Owners 2¾s 49 96.20.

L. A. Livestock

LOS ANGELES, Dec. 24.—(UP)—Livestock.

HOGS—None; grain feds quoted around $6.25.

CATTLE—1700. Slow, fuly steady. Gross steers $3.75-$4.85. Heifers 4.35 to $5.15. Cows $3.25-$4.40. Cutter grades $1.50-$3.00.

CALVES—600. Slow, steady. Vealers $8.50 down. Common to medium range calves $4.25-$4.75.

SHEEP — None. Wooled lambs quoted around $7.00.

FOREIGN EXCHANGE

NEW YORK, Dec. 24.—(UP)—Foreign exchange steady.

England pound 4.94¼, off .00⅛.
Canada dollar 1.01.
France franc .0660⅝, up .0000⅛.
Italy lira .0855¾, up .0000¼.
Belgium belga .2343½, up .0001½.
Germany mark .4022, up .0001.
Switzerland franc .3242, up .0002.
Holland guilder .6768, up .0003.
Spain peseta .1369, up .0001.
Sweden krona .2550 up .0001.
Norway krone .2486, up .0002.
Denmark krone .2208, up .0001.
Czechoslovakia koruna .0418¾, off .0000½.
Japan yen .2883, off .0007.

NEW YORK STOCKS

Furnished by Wm. Cavalier & Co.
Members New York Stock Exchange and Chicago Board of Trade
414 North Main St. — Phone 600

	High	Low	Close
Air Reduction	111⅝	110¼	111⅝
Alaska Juneau	19⅛	18¾	19⅛
Allied Chem	132¾	131⅝	132¾
Amer Can	111	108¾	111
Amer Locomot	16¾	16¼	16¾
Amer Radiator	15⅛	14¾	15⅛
Amer Smelt & Ref	37⅜	36⅜	37¼
Amer Sugar	65⅜	64	64¼
Amer Tel & Te	103⅞	102¾	103¾
Amer Tob A	80	79⅞	80
Amer Tob B	82	81¼	81½
Anaconda Copper	10⅞	10⅝	10⅝
Armour New	5⅛	4⅞	5
Atchison	52¾	52	52½
Atlantic Refining	24⅜	24¼	24⅜
Auburn Motors	25	24½	24½
Aviation Corpn	5⅝	5⅛	5⅝
Baldwin Locomot	5½	5¼	5½
Baltimore & O	13⅛	12⅝	13
Barnsdall A	6⅛	6	6
Bendix Aviation	16½	15⅞	16⅜
Bethlehem Steel	30	29⅛	30
Borden Co.	23¼	22⅝	23¼
Briggs	26	25½	26
Calif. Packing	37	36⅜	37
Case	53¾	51⅝	53¼
Caterpillar Tractor	37¼	36⅜	37¼
Cerro De Pasco	43¼	42½	42¾
Chesapeake & O	43¾	43⅛	43⅝
Chrysler	39⅞	38⅝	39⅝
Columbia Gas	7¼	7	7¼
Commercial Solvnts	21½	21	21
Comonwealth - So.	1⅛	1	1
Consolidated Gas	20¼	19¾	20
Consolidated Oil	7⅝	7½	7⅝
Corn Products	62⅜	61¼	62¼
Cuban Amer Sugar	4½	4¼	4½
Curtiss-Wright	2¾	2⅝	2⅝
Deere	26⅞	25⅜	26⅝
Douglas Aircraft	23¼	22¼	23¼
Dupont	94⅞	93⅜	94⅜
Eastman Kodak	111½	110½	111
Elec Auto Lite	26⅜	25⅞	26⅜
First Natl Stores	55	54⅜	54⅜
Fox Films A	13	12⅞	12⅞
Freeport Texas	24	23⅛	23⅞
Genl Electric	20⅜	19⅞	20¼
Genl Foods	34½	33⅝	33⅝
Genl Motors	32¼	31⅞	32⅛
Gold Dust	17⅛	17	17
Goodrich	10	10	10
Goodyear	23¼	22⅞	23½
Gt. Northern pfd	16⅞	16⅜	16⅞
Gt. Western Sug	27⅛	27⅛	27⅛
Hudson Motors	11⅞	11½	11⅞
Ilinois Centra	15¼	15	15¼
Intl Harvester	39⅝	38⅝	39½
Intl Nickel	23⅛	22⅞	23
Intl Tel & Tel	8⅜	8⅛	8¼
Johns Manville	53⅝	52⅞	53⅜
Kennecot Copper	16⅞	16⅜	16⅞
Kroger Gro	28⅜	27⅞	28⅛
Libbey Owens Ford	27⅛	26⅞	27
Loew's Inc	34¼	33⅞	34¼
Mack Truck	25¼	25	25¼
McIntire Porcupine	40⅜	40¼	40⅜
Mont. Ward	28⅜	27⅝	28¼
Nash Motors	17⅛	16⅞	17⅛
Natl Cash Reg	17	16⅞	16⅞
Nat Dairy Prod	16⅝	16⅛	16⅛
Natl Biscuit	26⅞	26⅛	26⅛
Natl Steel	47	45⅞	46⅞
N Y Central	20¼	19⅝	20
No. Amer Co.	12⅞	12⅝	12⅝
No. Amer Aviation	3⅝	3⅜	3⅝
No. Pac	19⅞	19⅝	19⅞
Pac Gas Elec	14¼	14	14¼
Packard Motors	4⅝	4½	4⅝
Penney J C	70⅜	69⅛	69⅞
Phelps Dodge	14⅝	14⅜	14⅜
Phillips Petrol	14⅜	14⅛	14¼
Penn Rails	23⅝	23¼	23⅝
Pullman	46½	45⅞	46
Radio Corpn	5⅝	5⅜	5⅝
Remington Rand	10	9⅝	10
Republic Steel	13⅜	13⅛	13⅜
Reynolds Tob B	50	49⅝	49⅞
Sears Roebuck Co.	38⅞	38⅛	38⅞
Shell Union	6⅛	6¼	6⅛
Simmons	9⅛	9	9⅛
Socony Vacuum	14	13⅝	14
So. orto Rico Sug	21½	21	21¼
So. Calif. Edison	11	10⅞	11
So. Pacific	17⅞	17¼	17⅝
So. Rais	15⅝	14⅞	15⅝
Stand Brands	18⅛	18	18
Stand Oil Calif	29⅞	29⅝	29⅞
Stand Oil N J	42¼	41⅝	42⅛
Stewart Warner	8⅞	8⅛	8⅞
Studebaker	2	1⅞	2
Texas Corpn	20¼	19⅞	20⅛
Tidewatre Oil	8⅝	8⅜	8⅝
Transamerica	5⅝	5¼	5⅝
Union Carbide	46⅞	45¾	46⅝
Union Oil	15¼	15	15¼
Union Pacific	106¼	105¼	105⅞
United Aircraft	14⅜	13⅞	14⅜
United Biscuit	25¼	24⅞	25¼
United Corpn	2⅝	2½	2½
U S Rubber	16⅜	15⅞	16⅜
U S Ind Alcohol	43¼	43	43¼
U S melt & Ref	123½	122¼	123¼
U S Steel	37	36½	37
Vanadium	18¼	18¼	18¼
Warner Bros.	4⅛	4⅛	4⅛
Western Union	33⅝	32⅞	33⅝
Westinghouse	34⅞	33⅞	34⅛

Compliments of the Season

Merry Christmas and a New Year of Cheer and Happiness

ROSENBAUM GRAIN CORP.

One of the Oldest and Largest Grain Institutions in the United States
Members Chicago Board of Trade and Other Important Exchanges

504 North Main St. Phone 486

Opportunity!

Not One But Hundreds Of Them

Every Day — Conveniently Classified In the Register Want Ads.

Use them . . . Read them . . . You will find them not only highly profitable, but also the most fascinating reading. They are the modern market . . . On this page you have some indication of the tremendous field which WANT-ADS cover. But to realize fully the opportunities this page offers YOU, you must turn to the Want-Ad section itself.

THE NEBBS—Just Too Bad — By SOL HESS

NEW YORK BONDS

NEW YORK, Dec. 24.—(UP)—The bond market was quiet and irregular today, with trading volume cut sharply by holiday influences.

Gains and losses were about evenly divided in the corporation list, Alleghany Corp. issues broke among the rails.

Quiet demand brought fractional gains in such industrials as U. S. Rubber 5s at 90 and United Drug at 89⅝. Utilities softened after an early period of firmness.

United States Government issues were slightly lower. Strength in Belgian, Brazilian, Italian and Danish govermental loans featured the foreign list.

BUILDING PERMITS

SANTA ANA

1921—1259 permits	$2,058,248
1922—1548 permits	3,771,831
1923—1656 permits	5,166,937
1924— 934 permits	2,089,446
1925— 797 permits	2,226,218
1926— 666 permits	1,502,085
1927— 594 permits	1,448,217
1928— 649 permits	1,685,658
1929— 871 permits	1,812,266
1930— 907 permits	2,149,941
1931— 649 permits	910,582
1932— 457 permits	327,257
1933—1486 permits	488,220
January, 80 permits	$15,387
February, 37 permits	17,075
March, 32 permits	22,933
April, 29 permits	39,778
May 30 permits	48,174
June, 27 permits	9,301
July, 38 permits	10,141
August, 62 permits	21,425
September, 63 permits	10,367
October, 83 permits	$24,584
November, 82 permits	$105,164
Dec. to date, 55 permits	$28,467
Total, 612 permits	$352,996

ADVERTISERS

Copy for the classified columns should be in the office by 11 o'clock a. m. to appear in the paper the same day. Notice to discontinue advertisements must be received by 10 a'clock a. m.

Classified advertisements per counted line: One insertion, 10c; three insertions, 22c; per week, 40c; by the month, $1.25 per line. Minimum charge, 35c. Count five words per line. Advertisements taken by phone. Phone 87 or 88.

The Register will not be responsible for more than one incorrect insertion of any advertisement ordered for more than one time.

Announcement

4 Notices, Special

L. G. HESSER has moved his garage to 1646 East First.

CAR PUMP OIL?

Do you need new rings and valves ground? Is the power and compression low. We correct these troubles with POWER SEAL. $2 installed or $1 you install. Full directions, 302 E. 1st, Santa Ana

A Strangely Gifted Man

Rev. Marcus LaMar, 35 years world renowned medium, solves every problem concerning personal or business affairs, helps to overcome trouble and mental distress, charges nothing unless you get the truth. Hours 10:30-7. Special service this week, 50c.
909 WEST 4TH ST.

DRESSMAKING, fur work, expert remodeling. 1107 W. 4th. Ph. 4406-J.

SHOES lengthened, new process. Harris Shoe Shop, 429½ W. 4th.

COATS relined, $1.25. 919 N. Flower.

ALL HAIRCUTS 25c. 429 West 4th.

Doll Hospital

Dolls repaired, wigs made. 2006 No. Broadway, Phone 1863-W.

NOTICE—Real estate dealers: My 5 acres in Panorama Heights is off the market. J. P. HATZFELD.

FOR SALE for storage. 2 watches, one electric clock, one golf set. Will be sold January 7th, 1935, 10 a. m. 2525 N. Main St.

A MERRY CHRISTMAS
and
A HAPPY NEW YEAR
to
Our Many Friends and Customers

THE ELECTRIC APPLIANCE CO.
(John W. Jesse)

THE HOME OF: MAYTAG—THOR—CONLON & DEXTER WASHERS AND IRONERS—ROYAL CLEANERS—STEWART-WARNER REFRIGERATORS—SEWING MACHINES—GRAYBAR RANGES—ETC.

Third and Broadway Santa Ana Phone 3666

The Best of Season's Wishes
to All Advertisers and the
Readers Who Make This
Section the Busy
Market Place
It Is—

The Classified Department

6 Strayed, Lost, Found

LOST—Black zipper purse, contains papers valuable to owner. Ph. 869-J.

LOST—Boston terrier, ans. to name "Toya" lame on right rear leg. Reward. Ph. Garden Grove 440.

LOST—Gold-rimmed glasses, bet. Irvine ranch house and Tustin. Reward. Rt. 1, box 487, S. A., Ph. 4635-M.

LOST—Gold nuggett stick pin. Keepsake. Ph. 2707.

LOST—Ladies' brown purse in front of 214 So. Sycamore. Liberal reward if returned to above address.

LOST—Large ring of "Master" keys. Reward. Ph. 4818-W.

Automotive

7 Autos

CHEV. '33 Four door Master Sedan; good condition; good rubber; low mileage. Private party. $525. 1430 W. 5th St.

5 PASS. Nash Sedan in excellent condition. Has good tires and good Paint. For quick sale $135. 117 W. 5th St.

CHEVROLET 2 door sedan, 1932. Free wheeling. Clean, cheap. 524 So. Flower after 4 p. m. Knowlton.

7 Autos (Continued)

Speedometer repairs, parts
Motor Reconditioning.
J. Arthur Whitney
211 SPURGEON ST.

8 Auto Accessories, Parts

USED TIRES $1 up. Tubes 50c up. Will retread your tires or buy them. Bevis Tire Shop, opposite Stage depot, 224 E. 3rd. Ph. 495.

10 Motorcycles · Bicycles

MAN'S bicycle—$15. 316 W. Walnut.

11a Trucks, Trailers, Tractors

FOR SALE—Model "T" truck; Warford transmission, good rubber. Bowser, 2nd house E. of Villa Park store.

FOR SALE — White truck, good shape, very cheap. 935 E. 1st St.

FOR SALE—1930 1½-ton Chevrolet truck, good condition, $195. W. Schaefer, Locust and Olive, Westminster.

M'CORMICK-DEERING tractor, 10-20. Trudeau, Edinger, ¼ mi. W. of Sullivan.

TOONERVILLE FOLKS — 12-24

Employment

13 Help Wanted—Female

WOMEN HELP—20 years experience in supplying domestic help. Phone 124. Miss Robinson or Miss Musselman in charge. 312 French St.

10 Girls Wanted

Almost a free course in beauty culture if you enroll at once. Enroll now for this class. You may start between now and Jan. 5th. Largest, newest and most up-to-date beauty college in So. Calif. Call in person. Santa Ana University of Beauty Culture. Next to Montgomery Ward's. Upstairs. 409½ N. Main St., Santa Ana.

WANTED—Reliable houseworker for family of three. Fine home. Must be able to take care of two-year-old child. Write Box H No. 56.

14 Help Wanted — Male

WANTED—Man of pleasing personality, good character and education. Preference given to man who has contacts with people of responsible character and position. State experience, education and age. R-Box 61, Register.

MEN, WOMEN and CHILDREN—Be well groomed for the holidays. We give you a first class haircut for only 15c. One trial will convince you. At 17th and Garden Grove Rd. Hours 8 a. m. till 8 p. m.

16 Salesmen, Solicitors

MAN WANTED for Rawleigh Route of 800 families. Write immediately. Rawleigh, Dept. CAL-57-SA, Oakland, Calif.

17 Situations Wanted—Female (Employment Wanted)

DAY WORK, 25c hour. 316 E. 6th.

30 PIECES washed, flat work ironed, 75c. Phone 4577-J.

18 Situations Wanted—Male (Employment Wanted)

Jack Taylor, carpenter, cabinet work. Furn. repair. 342 W. 18th. 1867-M.

FOR EBY, lawn renovator, Ph. 3836M

Financial

19 Business Opportunities

SERVICE station, lunch room and camp, one of best in county. Buy equip. etc., lease ground. For details write W Box 51, Register.

ASSOCIATE—A business for two; $150 investment and references. G-Box 56, Register.

FOR SALE—Malted milk and sandwich shop. 313½ West Fourth.

DELICATESSEN and cafeteria. Must sell because of illness. 214 N. Bdwy.

20 Money to Loan

Auto Loans—J. S. McCarty
113 No. Main. Phone 5727.

Auto Loans
Interstate Finance Co.
307 No. Main. Phone 2347.
Quick loans on real estate, automobiles, chattel mortgages or notes. We buy mortgages, trust deeds, notes and automobile contracts. Contracts refinanced. Action without red tape.

Auto Loans—J. S. McCarty
113 No. Main. Phone 5727.

Salary Loans. Auto Loans
We make salary loans to persons steadily employed. Ten months to repay.
If you wish to borrow money on your car or want your present payments reduced, see
The Peoples Finance & Thrift Co.
Masonic Temple Bldg.
123 West Fifth St.

EMERGENCY LOANS
$5, $10, $15 up to $300
Auto, Furniture, Radios, Diamonds
JAY F. DEMERS
117 West Fifth St. Phone 760.

Auto Loans—J. S. McCarty
113 No. Main. Phone 5727.

AUTO LOANS
If you need money or wish your present payments reduced
SEE
WESTERN FINANCE CO.
620 No. Main. Phone 1470.

Auto Loans
Lowest rates—easy monthly payments—immediate service.
Mortgages and Trust Deeds purchased or will accept them as Security for Loan.
Federal Finance Co., Inc.
429 No. Sycamore, Sata Ana, Calif.

Auto Loans—J. S. McCarty
113 No. Main. Phone 5727.

Instruction

23a Miscellaneous

Russell Thompson's Hawaiian Studio. Guitars for sale. 1115 West 8th.

Livestock and Poultry

26 Dogs, Cats, Pets

FOR SALE—Sturdy collie puppies, 8 weeks old. John B. Gowdy, corner Fruit and Mabury.

PED. black cocker spaniel pups for sale. 1226 So. Shelton.

CHOICE Boston puppies; also Fox Terrier puppies. 1502 N. Sycamore.

ONE SPOT flea powder. Magic. Neal Sporting Goods, 209 East 4th.

WISHING YOU A
"RIGHTE MERRIE CHRISTMAS"
FROM US ALL

RAY GOODCELL, REALTOR

A CHRISTMAS WISH—

Our sincere wish to our many friends: That the spirit of Christmas may be yours in abundance the whole year around.

Ball & Honer
BUILDERS OF ARTISTIC HOMES
103 EAST THIRD STREET
SANTA ANA, CALIFORNIA

WE THANK YOU
and
WISH YOU A HAPPY
CHRISTMAS

SANTA ANA REALTY CORPORATION
JOHN D. KELLY, MGR.,
AND ASSOCIATES

W. D. Barnard, A. R. Boyd, Bryan Bostie, Harry Gardener, Frank Harwood, Albert Hobbs, Mrs. Catherine Herr, Mrs. Frank C. Hammett, Frank Pope, Hal C. Ritter, Mrs. Robinson, Mrs. Ralph Sutton, Jim Wylie, Larry Golden, E. E. Webster.

We Have a Few Calendars Left For Our Friends and Boosters.

26 Dogs, Cats, Pets (Continued)

TENNIS RACKETS—Best buys in town. Restringing, special price. Free cover with rackets. Neal's, 209 East 4th.

Boston Pups, 189 No. Lemon, Orange.

CANARIES—Imported Rollers, white also yellow. Grand singers. Scientific food for birds. Cages. Neal Sporting Goods, 209 East 4th.

CANARIES, all Rollers, white, also yellow. Good singers. Mrs. Livingston, 710 Orange Ave.

BEAUTIFULLY marked Bostons. 703 West Washington.

LIVING Xmas Gift. Over 100 singing canaries to select from. Imp. Rollers, Warblers, Whites, etc. Beautiful assm't of cages, aquariums. 700 birds, all kinds. VAN'S BIRD FARM, 3033 No. Main St. Largest exclusive Bird Farm in Southern California.

PERSIAN kittens. 315 So. Broadway.

LOVEVLY German Rollers, 513 E. Walnut.

XMAS stockings for dogs; catnip balls, bird treat. Everything for pets. Remember YOUR PETS this Xmas. Neal's Sporting Goods, 209 E. 4th.

FOR XMAS—Cuddley fox terrier puppies, well marked. Rt. 4, Box 156. W. Edinger.

COCKER spaniels, 2 beautiful males, black. Litter registered. Reas. 1610 W. 9th.

SCOTTY pups, pedigreed. Very reasonable. 2675 No. Main.

27 Horses, Cattle, Goats

WANTED—Horses and mules, $10 up. Dead stock removed free. Ph. 539

Hauling dead stock. Phone 8703-R-4

$10 AND UP paid for horses, mules and cows. Phone Newport 448.

TOLLE gives free service removing dead cows, horses, etc. Ph. Hynes 2764.

WANTED—Stock to pasture. Hunter ranch, Trabuco canyon. Ph. 5126

FOR SALE—Young Shetland pony, buggy and harness, reasonable. 1005 N. Batavia St., Orange.

FOR SALE—2 Guernsey springers; 2 fresh Jersey cows. F. Waer, Harbor Blvd.

28 Poultry and Supplies

YOUNG fat ducks and geese. Glenn Warner, E. 17th. Ph. 4877W.

TRY our White Leghorn chicks from old hens. Also Reds, Rocks, and Crosses, Egg laying and meat strains. Also turkeys, ducklings and started chicks. Pullorum (B. W.D.) tested by state laboratory, tube method. Childers Hatchery, 618 No. Baker St., Santa Ana, Calif. Phone 4890.

28 Poultry and Supplies

RED HENS—926 WEST BISHOP.

TURKEYS, chickens, geese, New Zealand does. 2nd house east of Villa Park Store, Ph. Orange 647-M.

TURKEYS, corn fed, 4½ mi. west on First. Ph. 8703-W-2. Gus Ward.

RED FRYERS—926 WEST BISHOP.

TURKEYS, geese, ducks and fryers. Phone 4136.

HENS, 40c up. Dressed free. Brown Bros. 1007 No. Batavia, Orange.

TURKEYS—Give us your Xmas order. 100% healthy Cal-Va Guernsey Farm, Newhope and Smelzer Roads. Phone 4623-W.

Turkeys and Chickens
Milk and corn fed. Andersen, 2nd place west of 17th st. bridge.

TURKEY SALE—Sign 1 mi. W. of Raitt's, 17th St. dairy.

TURKEYS—Corn-fed, Ph. 8714-R-4.

CHICKS, hatching, fat hens, 85c. S. B. roasters, fryers, lb. 23c. 1231 West 5th St.

29 Wan' Stock · Poultry

CASH for poultry. Will call. Ph. 3133. R. D. Taylor, Ball road, Anaheim.

WE buy and sell all kinds of poultry and eggs. We call for live poultry and deliver dressed. Bernstein Bros., 1613 West 6th St. Phone 1303, Santa Ana.

WANTED—All kinds of livestock. Talbert Meat Co., Huntington Beach 5513 or Santa Ana 3207.

WANT—Cattle and hogs; highest prices paid. Wholesale and retail. Talbert Meat Co. Ph. Huntington Beach 5513.

Merchandise

32 Building Material

WEST 5TH ST. WRECKING CO. Lumber and Building Material. The economical place to trade. 2018 W 5th

LUMBER—Lowest prices in months now in effect. LIGGETT LUMBER CO., 820 Fruit St. Phone 1922.

34 Feeds and Fertilizer

FOR SALE—Recleaned wheat, field run wheat, recleaned barley, rolled barley, seed barley, barley hay—write The Irvine Co. Tustin, Cal. or phone Santa Ana 4800.

S. J. Hales Feed Store
Barley recleaned—seed or rolled. Hay—barley, oat or alfalfa. All kinds of dairy and poultry feeds. Phone 4148. 2415 W. 5th. Santa Ana

SIFTED DAIRY FERTILIZER, 25c per sack, delivered. Phone 5569.

35 Fruits, Nuts, Veg'tbls.

NAVEL oranges. 1117 So. Main St.

WANTED—Walnut meats. 312 East Third St. Fred L. Mitchell.

WANTED—Walnut Meats. Leslie C. Mitchell, 305 Easa 4th St.

WANTED—Walnut meats. The Bee Hive. 214 North Broadway.

WANTED—Walnut meats. Tucker's Fruit Stand, Grand Central Market

Walnuts
We are buying walnuts. Clarence G. White Packing House, East 4th and Santa Fe Tracks, Santa Ana. Telephone 69.

BEST Fuerte Avocados. Ph. 5163-W.

36 Household Goods

FOR SALE—Nice fire-place set; L. C. Smith typewriter; Maytag washer. 310 Spurgeon.

RENT-A-WASHER
With ironer for only 75 cents. WASHER WILSON, Phone 4546.

MAYTAG washer in A-1 condition. Balloon rolls. $35. Taylor's Home Appliance Co. in Grand Central Market. Phone 2180.

Tradex On Washers
We will take part Tradex on new and used washers. Today's special: Refinished Horton, $24.50. Washer Wilson. 317 W. 4th. Ph. 4546.

GOOD used gas range at a bargain. 809 Bush. Ph. 1752-W.

USED FURNITURE BARGAINS Penn Van and Storage Co. 609 W. Fourth.

Holt's Upholstering
1448 So. Main. Ph. 5370.
Lowest prices. Call for FREE estimate.

37 Jewelry

MORE CASH for old gold at Fields'. 308 W. 4th.

38 Miscellaneous

FOR SALE—Birds, chickens, 2 doll buggies; 2 toy puppies. Cheap. 1148 So. Flower.

WE pay highest prices for all kinds of junk. Geo. T. Calhoun, 3101 W. 5th. Phone 1404.

WANT—Walnut huller and dehydrator, pay cash. E. W. Driver, Rt. 1, Box 172, Rivera, Calif.

WE PAY MORE— Bring your old gold and silver to the Odditie Shoppe, 105 West Third St.

WE pay highest prices for your old plumbing fixtures, pipe and machinery. Pacific Coast Plumbing & Salvage, 1908 W. 5th St. Phone 504.

Wanted—Old Gold
Any quantity or quality. Mel Smith. 405½ No. Broadway.

DRY Eucalyptus wood. Ph. 5163-W.

FOR SALE—Packing Boxes and barrels. Santa Ana Transfer, 1045 East 4th St. Phone 86.

I BUY all kinds of junk, metals, iron, rubber, paper, rags and old cars. Rice, 905 E. 2nd. Ph. 1045.

OLD GOLD AND SILVER
You will get most for your old gold at Strock's. We pay $35 an ounce, less a small handling charge.
Strock's, 112 E. 4th St.

AUTO truck and tractor parts, pumping plant engine, 1½ h. p. to 75 h. p. Geo. T. Calhoun, 3101 W. 5th. Phone 1404.

NEW walnut wood, 12 and 18 inch lengths for stoves and fireplaces, $10 cord (128 cu. ft.) delivered. Address Paul Jordan, San Juan Capistrano.

HIGHEST prices paid for men's good used clothing. 404 East 4th.

Cash paid on old buildings to wreck. D. H. Elmers, Rochester and Newport Blvd. Apt. No. 2.

RICH loam top dirt. Free for hauling. Call 1333.

110-VOLT, 60-cyc., 6000 r. p.m. motor; 122 Ensign folding camera, leather case and tripod, Autex shutter, 5x7, 17-in. Gundlach R. R. lens, Goerz Celor F-4.8, 7-in. lens and shutter. 2049 Hickory.

38B Christmas Gifts

Xmas Trees
Truck load of Silver Tip. Fresh cut, at lowest prices, 15c and up. Reno Market, Anaheim highway, 3 blks. north of County Hospital.

TOYS—Boats, Indian Suits, Trains, etc. Close out prices. Bargains. Neal, 209 East 4th St.

39 Musical Instruments

IDEAS FOR CHRISTMAS
DANZ PIANO CO.
216 East Center St., Anaheim.

Grand piano, famous make, slightly shop worn. Cannot be told from new. Special $295. Easiest terms.

Bungalow upright. Mahogany case. Repossessed and will sell for balance. Pay $1 per week.

Good used pianos. Dozens to choose from. Some as low as $17, terms down to $1 per month. Everyone can have a piano this Christmas.

Radios, SPECIAL Cabinet set, priced for Christmas at only $29.90. Pay $1 per week.

Washing Machines. Lowest price for quality. $1 down and $1 per week Make Christmas come every Monday.

Electric Refrigerators for $135. This is an opportunity.

Guitars, mandolins, violins, ukeleles, band instruments, strings, sheet music, drums, saxophones, metrenomes, and a hundred other things all fine for a Merry Christmas.

We give easy terms on everything. You can trade in your old piano or any other instrument.

If you need money for Christmas we pay highest spot price for your old piano or other instrument.

DANZ. DANZ. DANZ. DANZ. DANZ. ANAHEIM.

40 Nursery Stock - Plants

CITRUS TREES, 25c. We dig 'em. Phone 446-R. Bennett's Nurseries. Res. Tustin Ave., bet. 4th and 17th.

41 Radio Equipment

FOR SALE—Fine 1934 Philco 7-tube console radio—a real buy—see it—hear it at 511 W. 8th St.

42 Wearing Apparel

TUXEDO, size 38. Phone 5481-J.

LADIES COAT, good condition, $3.00. Ph. 4844-J.

Apts. For Rent

44 Apartments, Flats

DESIRABLE APTS., comfortable beds. 306½ No. Broadway. Phone 3554 or 533.

APTS., $7 to $12. Ev'thing. 925 French

Apts., $9 to $14. Ev'thing. 206 N. Ross

CLEAN, neatly furn. apts., court. $16, $17. 616½ So. Van Ness.

$12—Furn apt. Adults. 931 Spurgeon.

49 Rooms Without Board

HOTEL FINLEY—Rooms at $2.00 week. Free parking. Live in a hotel.

MASON HOTEL—312½ W. 4th St. Rooms $2 wk. up. Kitchen privileges.

FOR RENT—Nicely furnished room in private home. Hot water, phone 1713-W., etc. Apply after 5 p. m. Address 418 West 2nd.

HOTEL ROOMS—APARTMENTS
A home for a day or always. Daily $1 up. Reasonable weekly rates. Apts. $20 up. Frigidaire and maid service.
Erle Hotel
115 West Commonwealth, Fullerton.

Real Estate — For Rent

51 Farms and Lands

FOR LEASE—30 acres near Norco. Free water. F. O. Bratt, Huntington Beach.

53 Houses—Town

Santa Ana Transfer
1045 East 4th St. Phone 86.

UNFURN. HOUSE—PHONE 544-M.

FIVE room unfurn. house at 1018 Highland, $15. Ph. 2429-J.

5 ROOM stucco; modern. 710 Beverly. Owner 1003 Oak.

6 ROOM unfurn., newly renovated. $15. Resp. people. 312 E. 6th.

Wright Transfer Co.
301 Spurgeon St. Phone 156-W.

6 Rm. modern; 2 garages	$25.00
8 Rm. modern; 2 garages	$27.50
5 Rm. modern; fine yard	$15.00
4 Rm. ½ duplex; Orange ave.	$15.00
3 & 5 Rm. Apt. N. Bdwy. 10.	$15.00
3 Rm. furn. & Garage	$10.00

W. T. Mitchell, 520 W. 2nd.

Penn Van & Stge. Ph. 187

5-ROOM bungalow, furnished. 508 W. First.

UNFURN 4 rm. mod. close in cottage. Adults. 1010 Riverine.

VERY close in modern new cottage, furn. Inq. 452 W. 8th.

FOR RENT—Nice modern country home. 204 So. Cambridge, Orange.

½ DUPLEX, nicely furn. $22.50. 517 Eastwood. Ph. 4849-M.

½ DUPLEX, newly decorated, Single, furnished. 114 Cypress.

WELL FURN. 5-room house. $35. 507 W. Walnut.

55 Suburban

COMFORTABLE home, lawn, trees, 5 acres of choice land; cheap water. Newport Heights Ph. 67.

Real Estate — For Sale

59 Country Property

1 1-5 ACRES, new 6-room stucco bungalow at Riverside, $2750 on terms. 6 acres, 3 acres large walnuts at Riverside, $3000 on terms. Owner, F. J. Bohr, 3733 Main St., Riverside, Calif.

60 City Houses and Lots

LAGUNA or Santa Ana lots, $300, $5 down, $5 a month. Phone 544-M.

Real Estate — For Exchange

66 City Houses and Lots

WILL TRADE San Fernando lot for Santa Ana lot or equity in small house. N-Box 43, Register.

66b Suburban

FIVE ACRES fine land. 6 rm. home. All kinds of fruit. Gas, water, lights, brooder house. Modern poultry house for 1200 hens on Blvd. Only 15 min. from Santa Ana in Midway City district. Exchange for home, duplex or small income or sell at a bargain price. Ed L. Hensley, Midway City, Calif. Phone 8361.

Real Estate — Wanted

61a Orange Groves

WANT—Orange grove, down payment, balance crop payments. Claude Coffman, 222 E. Center, Anaheim.

Directory

For Professional and Specialized Service

Auto Parts

Santa Ana Motor Parts & Machine Works
Complete Motor Machine Shop
Complete Line Automotive Parts.
Phone 894. 413 415 W. Fifth St.

Awnings

Santa Ana
Tent and Awning Co., Ltd.
1626 So. Main St. Phone 307.

Insurance

Let Holmes protect your homes. E. D. Holmes at 429 No. Sycamore. Phone 816.

Painting and Paperhanging

Paperhanger. C. Freund, Ph. 1531-J

Keys and Locks

Keys made while you wait. Henry's Cycle Co., 427 West Fourth St.

Termite Control

Termite, Pest and Fungus. 110 W. Fifth. Phone 1757-W. Inspection free—go anywhere.

Typewriters and Supplies

All makes sold, rented and repaired; small monthly payments if desired. R. A. Tiernan Typewriter Co., 401 West Fourth St. Phone 143.

Upholstering

Upholstering
J. A. Gajeski Co., 1015 W. 5th. Ph. 149

Published every evening (except Sunday) by the Register Publishing Company Ltd. 220 N. Sycamore, Santa Ana, California. J. F. Burke, Publisher-Editor; Mary Burke King, Associate Editor; Loya. Kletzein King, Business Manager. TELEPHONES: Advertising, 87; Subscription, 89; News, 29.

Member United Press Association (leased wire) and Audit Bureau of Circulation.

Santa Ana Register

SUBSCRIPTION RATES—By carrier, $7.00 per year; $3.75 for 6 months; 65c per month. By mail, payable in advance, in Orange county, $7.00 per year; $3.75 for 6 months; 65c per month; outside of Orange county, $10.00 per year; $5.25 for 6 months; 90c per month; single copies, 3c. Entered in Santa Ana post office as second class matter. Established November, 1905. "Evening Blade" merged March, 1918; "Daily News" merged October, 1923; "Times" merged November, 1930.

THE SPIRIT AND FORM OF CHRISTMAS

There are two ways of looking at Christmas and its observance. The first is to look upon it as a form. This form has been hallowed by custom in the exchange of gifts, in dressing up a Christmas tree with gilt and candles, in singing carols and oratorios, and in the universal greeting of "A Merry Christmas."

This form has given much inspiration and satisfaction, and is not to be discounted. But we recall that the Puritans of the 16th and 17th centuries placed much of this under the ban.

The celebration of Christmas in early New England was unknown. They felt it was a hollow form, without meaning or uplift. It was not the spirit of Christmas against which they protested, but against its superficial observance.

The second way of looking at Christmas is to think of it in the spirit of divinest giving. That thought lies at the heart of Christmas.

In circles where that thought is dominant, the form may be present, but that form will be shot through and through with the spirit which gave to the world the first Christmas. That first Christmas marked the birth of a great prophet who was to "give light to them that sit in darkness and in the shadow of death, to guide our feet into the way of peace."

As we look over a distracted world, in which the Christian ideal of a universal kingdom of brotherhood is scorned and put to rout by an ideal of selfish nationalism which perpetuates racial intolerence and gives birth to fear and suspicion, we wonder what has become of the spirit of the first Christmas.

Is the Christmas tree anything more than an adaptation of the tree Ygdrassil of Norse mythology to our Christmas festivity; and the Yuletide of our Christmas season anything more than the sacred festivities which mark the birth of Buddha in China, the birth of the winter solstice among the Druids of Britain and the Greeks of mythological days, the birth of Mithras in Persia, or the festival in honor of Freya, the son of Odin, in ancient Scandinavia?

Surely, the gift of the Christ child was destined to usher in a better world than that we know today. That gift was but the epitome of all that the Creator has done to make this earth the abode of a happy humanity. For, as we look about, the gifts of Him who rules in the universe have not been niggardly in these days of so much misery and want and human blundering.

If an earthly malady exists, we cannot lay it to the Higher Power who rules in heaven and on earth. Scarcity amid plenty is a contradiction of the munificence of the Creator as typified by the greatest of all gifts of which Christmas might well be the symbol.

Let the Christian world take seriously the lessons of the Christmas season, and the world will change as by magic. Instead of war and rumors of war, we shall have the spirit of peace everywhere.

Instead of murmurings and violence upon our city streets, we shall hear songs of good will and the ushering in of a world of brotherhood. Instead of formal celebrations in churches and at home firesides, we shall have a world of ministering angels such as might drown the voices heard from the skies when the Christ child was born in Bethlehem of old.

This is the spirit of Christmas that must come if we are to make anything more than a formal celebration of a day that saw the birth of the Redeemer of the world and the Savior of mankind.

THE VICE-PRESIDENT RE-APPEARS

When "Boss" Platt catapulted Theodore Roosevelt out of the governor's chair into the vice-presidency, he thought he had extinguished Mr. Roosevelt's career. It has usually been that way. It gave rise to the story the other day, which passed many lips: "A great American had two sons—one was lost at sea, the other became vice-president of the United States."

The framers of the constitution relegated the vice-president to an innocuous position as president of the senate, where he should be compelled to remain forever silent while long-winded senators were talking their heads off. There he was, unless by the death or the impeachment of the president, he should be called to go higher—to the greatest post in his country.

Very few vice-presidents, except those who succeeded to the presidency, have succeeded in fixing "their footprints on the sands of time." Some have tried, but fate was against them in their attempt to rise from obscurity.

It may be remembered that Charles G. Dawes took the office with the determination to make himself felt. He was going to change some of the time-honored customs of the senate.

But he found all the members of the senate—Republicans and Democrats alike—adamant against him. And one time when his vote might have lifted a certain gentleman whom President Coolidge nominated for attorney-general in his cabinet, he overslept in his hotel room, and the gentleman was rejected by a tie vote. After that Dawes lapsed back into the obscurity of all vice presidents.

But now, we are told, John Garner has been called from his Uvalde, Texas, home to get some recalcitrant Democrats into line in Washington, and to take general charge of the machine to keep them in line. He is reported as becoming one of the dominant figures in Washington politics from now on.

Well, John Garner has not been in congress for over a quarter of a century without gathering some political tricks in his bag. He knows all the secret stairways in the Capitol and all the alleys that lead to the privacies of the most influential members of congress.

John Garner appears to be very much politically alive from all the reports that seep out of the secret places about Washington. He will not be much in the open, but those who seek approval in the throne room will do well to seek him out.

He has the key to the back door. You can't hide Honest John Garner of Uvalde, Texas, "under a bushel." He is too political wise, and he can be politically very helpful.

LOVE AND GOOD WILL EVIDENCED AT THIS CHRISTMAS TIME

In Saturday's Register we carried a picture of scores of toys, made, collected, repaired, and repainted by the Veterans of Foreign Wars.

This was a wonderful work for those men to do, and there is no telling of the cheer and joy which they will bring into the lives of the children in many homes in Santa Ana tomorrow.

We desire to commend them in their work. It was thoughtful and it required hours and days of time, but it was worth it.

In these closing hours before the dawn of Christmas, we would express, on behalf of the hundreds of homes in Santa Ana, not only to the Veterans of Foreign Wars, but to the many people of the other organizations, the appreciation and thanks of those whose lives will be made joyous and happy by reason of the thoughtfulness of many people in Santa Ana.

The work of the Parent-Teachers associations and the teachers themselves; the service which the theaters rendered in gathering food and toys; the work of the Elks organization; the Salvation Army, in its characteristic faithfulness, and all the churches of the city in their thoughtfulness, — it seems as though, through the various organizations, it must have been that all the people in Santa Ana have been encompassed by this spirit of love and desire to help.

We know of many who, out of their almost nothing, have given to others. Some who have shown this spirit, who would have little or no Christmas tomorrow, were it not for the fact that it comes from others, have themselves given of their mites to help those less fortunate.

It seems to us that we have not seen a Christmas for many years, if ever, where the spirit of good will, of real love to all was so manifest by every one. We cannot help believing that as a consequence a rich blessing will come upon all, both as individuals and as a community.

The staff of The Register, mechanical, advertising, editorial, news and business, wishes to all the people of Orange county a Christmas of the richest experience and the deepest joy.

The Word "Christmas"

Christian Science Monitor

The modern habit of writing the word "Christmas" with an X is something which "good form" alone should forbid. The Greek letter for chi, found in the word for Christ, has the form of our X and from this the abbreviation of the word has followed. A writer in the Capital News of Boise, Idaho, reminds us that X stands for the unknown quantity in mathematical problems. Do those who use it, then, intimate thus their ignorance of the Christ? Certainly it would not seem as if any who have a deep sense of the sacredness of this word, "Christmas," would write it in a hasty abbreviation. Further, X is the sign used by illiterate people to show that they cannot write their own names. Is this Xmas, then, a sign that the present generation has not yet learned to write or read its title clear?

X is furthermore a voiceless letter; that is, it has to borrow the sound of other letters to make itself heard. It is the ostracized letter of the alphabet and always discarded when its use is not indispensable.

If X is regarded as a sign of the cross, that great symbol of Christian history, it is incorrect in form. In any case, to connect the thought of the cross with the Christmas blessedness is no longer the need for those who have witnessed the resurrection. Let this symbol of ignorance, indifference and suffering, then, no longer appear as a disguise of the beautiful word "Christmas."

The writer in the News concludes: Let this meaningless, ugly sign "X"-mas be banished forever. Let the reporter scorn to use it. Let the city editor frown upon and stab it with his blue pencil. Let the advertisement writer cease to make it a blot and blur upon his otherwise beautiful lettering. Let the teacher, with his fine sense of the eternal fitness of things, condemn it. Let the student betaught never to use it. Let the people in their private correspondence disdain to disfigure their letters with its presence. Let every one demand the removal of this barnacle from the English language. And whenever we have occasion in writing or printing to refer to the initial event of the centuries, let us use that sweet, sacred and beautiful word, "Christmas."

There's No Comparison

Riverside Daily Press

The marvels of the nation's greatest city do not seem to have impressed Dr. Allan R. Dafoe, the Ontario doctor who brought the famous Dionne quintuplets into the world. The doctor seems to have had an excellent time on his vacation trip to New York, to be sure, but the tall buildings and glittering lights only provoked a mild interest.

Newspaper reporters discovered that, while he was duly shown all the great sights, he found it ever so much more exciting to talk about the five little girls who have been his especial care for the last few months. The miracles of Manhattan seem to have left him more or less cold. He has a miracle of his own to talk about, to him infinitely more impressive.

Of course the doctor may not have been given an altogether even break by the news gatherers. It can be easily supposed that their interest would have been mainly to secure his reaction to the condition of the quintuplets and not to what he thought of conditions in the great metropolis.

But after all the quintuplets must be the first interest of Dr. Dafoe, and this is quite natural. Wealth and invention may combine to rear some surprising wonders. But the miracles Mother Nature can achieve, when she sets her mind to it, make these look small.

Compare the Empire State Building of any other skyscraper with five girl babies all coming at once. There's nothing to the comparison. It's odious.

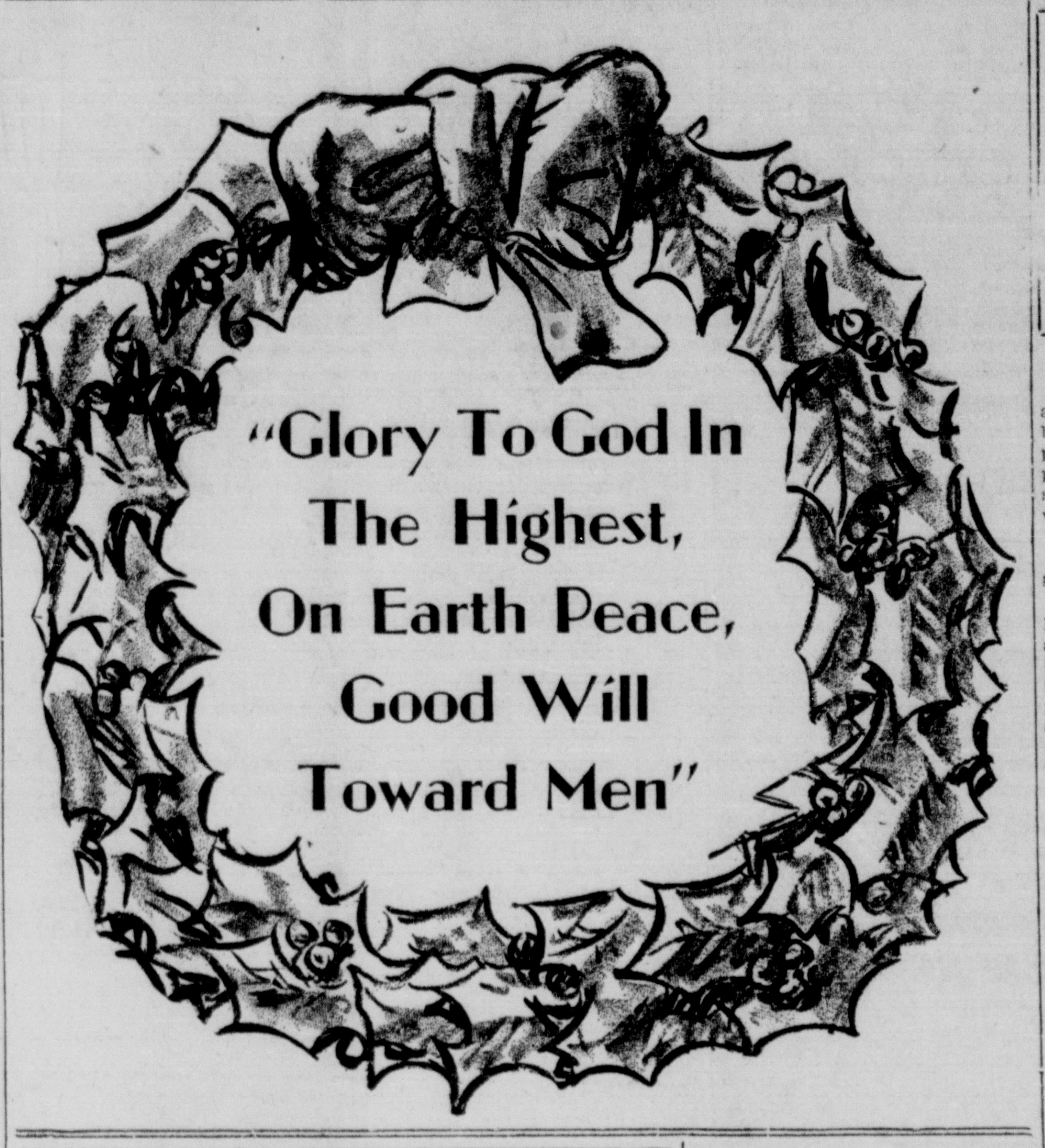

More Truth Than Poetry

By James J. Montague

VIVA EL TORO

As a sop to the Reds in Spain the police have provided them with a big new bull ring.

In Spain, when the Reds become messy
And threaten to raise the old deuce,
And the government fears
They will get by the ears
If their yearning for trouble breaks loose,
It puts on a good rousing bull-fight
And the Reds forget rancor and spite,
And are guileless and mild
As a sweet little child
While they blissfully gaze at the fight.

Since the long vanished days of Columbus
There have always been bull fights in Spain;
They received wild hurrahs
And ecstatic applause
Far back in King Ferdinand's reign.
But never, until very lately,
Were they found by the Spanish police,
In cases of riot
And social disquiet,
To aid in promoting the peace.

Too bad that the Reds the world over
Cannot have an addiction like theirs;
If the communist boys
Might find unalloyed joys
In the baiting of wildcats and bears,
They might be provided with battles
Of the kind which such people adore;
Then they'd find fierce delight
In an animal fight,
And they might not be Red any more.

ADMONITION

Now is the time to fire-proof your Christmas tree.

A BIT HASTY

The Japanese appear to be determined to denounce the treaty with us, when, judging from those we have listened to, they can't even pronounce it.

(Copyright, 1934, by The Bell Syndicate, Inc.)

PARAGRAPHS

By Robert Quillen

Some quit at Christmas because they flunk, but the football season is over, anyway.

If a faucet drips continually, and nobody in the family gives a darn, they all hate the rich.

Inferior race: One that fawns when you have power and insults you when you are helpless.

It might be worse. Flyers crossing 1500 miles of land don't use a plane that can land safely only on water.

Government and Big Business cooperate. Now all they need is the cooperation of the cash customer.

THE AVERAGE WOMAN DOESN'T COVET WEALTH. ALL SHE DESIRES IS THE EQUIVALENT OF EVERYTHING POSSESSED BY OTHER MEMBERS OF HER BRIDGE CLUB.

Laughing Jackass: A large bird that pounces on mispronounced words and holds them up before company.

Comfort: The state or condition that Americans achieve by making the house too hot.

Two-thirds of the people were jobless back in 1890, too, but they were the gals helping Ma at home.

AMERICANISM: Calling on the government to make our competitors behave; howling for freedom when it tries to regulate us, too.

Richberg says business men should say, "Go ahead! Damn the torpedoes!" as the admiral did. But the admiral wasn't afraid the government would stop him.

A naturalist tells us that the sap doesn't rise. He does, however, if he is related to the boss.

It isn't vanity that makes a big man hard to reach; he is afraid to trust himself alone with a sucker hunter.

YOU CAN TELL A COLLEGE GIRL. HEARING SOMETHING SHE DOESN'T UNDERSTAND, SHE SAYS, "HOW INTERESTING!" INSTEAD OF "AIN'T IT SO!"

The sissy has one advantage. The less manly he is, the less he is ashamed to talk back when a woman bawls him out.

A hick town is a place where Central answers tardily after a firealarm because she's telling everybody where the fire's at.

Old timers can remember when anybody who "talked like a book" was speaking correct English.

It works out nicely. The great talk with the publicist to get publicity, and the publicist writes about it to show what important people he knows.

CORRECT THIS SENTENCE: "HE PLAYED THE SUCKER ONCE," SAID THE SHARPER, "SO THERE'S NO HOPE OF FOOLING HIM AGAIN."

(Copyright, 1934, by Publishers' Syndicate)

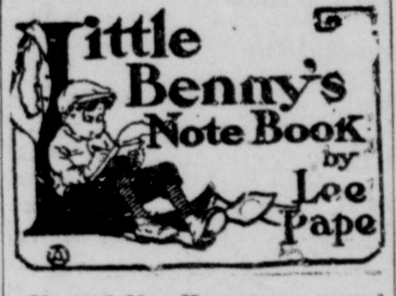

Mr. and Mrs. Hews came around after supper to play bridge, and pop and ma was tawking to them about diffrent subjecks and pop said to ma, Tell them what little Willie said to Santa Claws.

You tell it, Willyum, you tell stories so well, ma said. Go on, you tell it, ma said.

Wich pop started to, saying, well you know that little grandson of ours thinks of the darndest things to say, but this one takes the cake. It seems Pawleen here had him downtown to see the holiday sites yestidday afternoon, he said, and ma said, No, the day before yestidday, Willyum, I went to the concert with Gladdis yestidday.

All rite, the day before yestidday, pop said. Anyway, as luck would have it and according to the law of gravitation, they soon found themselves in Hookbinders toy department, he said, and ma said, Not Hookbinders, Willyum, Marks and Marcu's.

Okay, okay, a toy department is a toy department, pop said. At all events it seems Willie was naturelly keen to tawk to Santa Claws, and these department stores do everything on a lavish scale, including Santa Clawses, so they have 3 of them at Hookbinders, he said, and ma said, Marks and Marcu's.

No doubt, pop said. Well, it seems the ferst Santa Claws Willie encountered was a very thin one, he said, and ma said, No, a little fat one, Willyum the 2nd one was the thin one, though of course it would not change the principal of the story either way.

So it wouldn't, you go ahead and finish it, pop said, and ma said, Well I should say not, the ideer such an ideer. I'm not going to tell the remains of anybody's elts's story, and besides, Willyum, you're so good at telling stories.

I'm not so good at bridge, but let's get down to bridge, pop said.

Wich they did, not seeming to make much difference to the Heweses whether they missed the end of the story or not.

In the Long Ago

From The Register Files 25 Years Ago Today

DECEMBER 24, 1909

At a mass meeting of raisin growers in Fresno, it was voted to extend the raisin pool contracts to January 3 in the hope that a three-cent offer would be made. The rejected offer was 21-2 cents a pound.

The new Methodist church of Watts was dedicated Sunday afternoon, with 200 people in attendance.

Mrs. Harry S. Duffield, former member of the Burbank theater stock company, and one of the best known actresses in America, died at noon yesterday at her country home in Glendale.

Donald Stevenson, son of the Rev. J. A. Stevenson of Santa Ana, piloted a runaway horse along Sycamore street and through the city this morning. Something went wrong with the harness, and the horse ran south on Sycamore street.

Thoughts On [illegible]ern Life

BY GLEN FRANK

THE JEW AND REGIMENTATION

I am informed by one who is in a position to know, that Jews are being deliberately deleted from key positions in the governmental and party organization of Soviet Russia. And this deletion, I am told, will proceed as a matter of policy.

Has Stalin become Hitlerized?

Is Russia looking for a scapegoat?

The answer in both instances is, I suspect, No. Russia has come as near to the complete elimination of racial discrimination as any nation in his tory. If Stalin now proceeds to rid the key positions of government and party of Jewish leaders, it will, I suppose, be for a deeper and more valid reason than racial discrimination.

The Jew can never, in my judgment, be permanently happy in a regimented society. The Jew is an inveterate individualist. He thrills to individual achievement and individual reward. He will be found in at the start of many radical movements that may make for the all-embracing state and a sweeping regimentation of life, but he will rarely be found in at the advanced stage of the movement.

The psychology of the presecuted haunts the Jew's mind, very often without his being consciously aware of it. He is, for this reason, a relatively easy recruit for radical causes. But the drive and dominance of his individual will, in the end, bring him into inner or outer revolt against the very reform he has aided if it begins too drastically to regiment his life and his enterprise.

Stalin may well have sensed the beginning of an inner revolt against the regimentation of communism in the spirit of the Jews in key positions in the Soviet regime. We may, therefore, see the gradual or swift deletion of Jews from the ranks of Russian leadership, with no attendant spirit of racial discrimination. Stalin may rid his ranks of Jews because they are not at heart thoroughly and permanently convinced communists, exactly as he would rid his ranks of authentic Russians who betrayed traces of lukewarmness to the regimented life.

And my guess would be that, in so far as personal philosophy and instinctive reaction may legitimately affect judicial decisions, the Jewish brains in our judiciary will in the long run be found against any stretching of the Constitution to legalize permanently the regimentation of any significant section of American enterprise.

Copyright, 1934, McClure Newsp'r Syn.

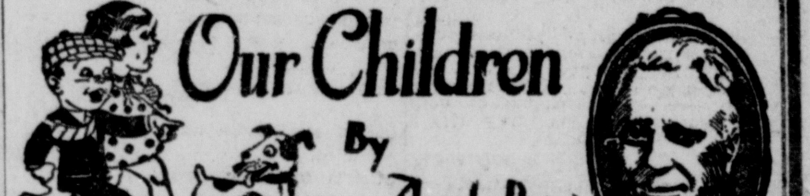

SANTA CLAUS

Do I believe in Santa? My dear, yes. With all my heart. He is a very old friend of mine and has never once failed me in all the years of our communion. He turns up at the most unexpected times and in the least expected places to make me feel how rich I am in friends and affection. He is, naturally, much more in evidence along about the last week of December. We are very intimate then, plotting and planning to fill all the stockings that hang ready to welcome things like chocolates and tumbling toys and peanuts.

I believe in fairies. They do all the lovely things that are done every day in the year, and they work overtime on Christmas and birthdays. Santa happens to be chief of them all, and his day is Christmas. He comes across the sky in a sleigh drawn by six prancing reindeer and he has a pack filled with everything children want, and he does his best to reach them all, rich and poor alike. If love is not a fairy, you give me a better name for it, and if Santa isn't the greatest fairy of them all, tell me which one is the better.

Nor have I the slightest fear that a child will rise and call me traitor because I have told him about this elf who rides the starlit sky on Christmas Eve. Children are wiser than their elders. They know that there are many mysteries and that this is one of the deepest. They know long before you can tell them that Santa is not a material person. They know that he is an unaccountable somebody that brings them joy. They have no word for nice discriminations but they have a feeling for spiritual mysteries, for love, for beauty, for intangible truths. They can sense your love behind the chocolate Santa they munch, and it is for that love they thank you, and not for the sweets. They can get sweets almost any time, but love is something they get from you, and it comes by way of Santa and the Christmas Eve story.

Let the children share Christmas by giving as well as receiving. Help them to decide upon their gifts to others, and do not rob them of the fun they can have in preparing and delivering the gifts. If a child is saving for a gift for somebody he loves, don't hand him the money and tell him to go ahead and buy it. He needs to save that money. He needs to feel the price of his love. He needs to create his gift. Only thus can he truly understand Santa and Christmas.

If you search your memory you will find a little shining place, still warm with the glow of candles, that marks the day when you triumphantly presented your best loved friend with a shining mark of your affection. Every penny you saved, every step you took, every struggle to make the goal, even the knots you tied when the package was made ready, still lives in that warm corner of memory. Let your child cherish the same precious charm and you make his Christmas richer throughout the years.

But let Santa come. After the table is cleared on Christmas Eve and before the children retire for the sleepless wait, read them The Night Before Christmas. And follow that by those immortal verses in the second chapter of St. Luke. The children will know how to tie the two stories together. Just leave it to them and wish them a merry Christmas and a visit from Santa Claus.

(Mr. Patri will give personal attention to inquiries from parents and school teachers on the care and development of children. Write him in care of this paper, inclosing a three-cent stamped, addressed envelope for reply.)

(Copyright, 1934, The Bell Syn., Inc.)

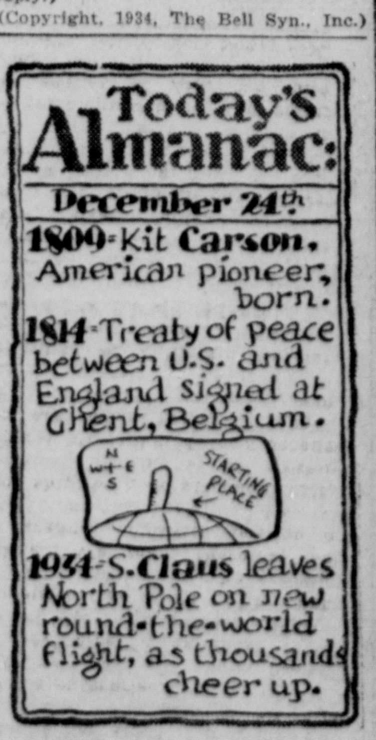

Here and There

The United States has approximately 43 per cent of the total number of radio sets in the world. There are 18,500,000 sets in this country, in a world total of 42,540,-239.

* * *

Greece's monetary unit is the drachma.

* * *

Approximately 200 of the 400 genuine Stradivarius violins existing in the world today, are in the United States.

* * *

Soil erosion affects 75 per cent of all cultivated lands in this country.

* * *

One of the world's greatest books on etiquet was written by Napoleon Bonaparte.

John Martell, an Englishman, and Hennessey, an Irishman, were the first to distill cognac and export it to Great Britain and its colonies. Their distillation took place in the French town of Cognac, from which the product derived its name.

* * *

An Italian has invented a burglar alarm, for use in hotels or apartment houses, which rings a bell and signals on a central switchboard at an attempt to force the door of a room or open a lock with any but the right key.

* * *

The first telephone directory in New York City was issued in 1878 and barely filled one side of an ordinary sheet of paper.